



Senior Thesis Presentation



Jason Weaver
5th Year – Architectural Engineering
Lighting/ Electrical Option
Advisors: Dr. Mistrick & Prof. Dannerth

ANN AND RICHARD BARSHINGER
LIFE SCIENCES & PHILOSOPHY BUILDING
FRANKLIN & MARSHALL COLLEGE
LANCASTER, PA



Building Overview

ANN AND RICHARD BARSHINGER
LIFE SCIENCES & PHILOSOPHY BUILDING
FRANKLIN & MARSHALL COLLEGE
LANCASTER, PA



- **Size:** 104, 000 square feet on 4 levels (3 stories above grade and basement)
- **Project Cost:** approx. \$39 million
- **Dates of Construction:** December 2005 – August 2007

- **Owner:** Franklin & Marshall College
- **Construction Manager:** Turner Construction Company
- **Architect and Major Engineering Services:** Einhorn Yaffee Prescott

- **Departments Housed in Building:**
 - Biology
 - Psychology
 - Philosophy
 - Two Interdisciplinary Programs

Outline

ANN AND RICHARD BARSHINGER
LIFE SCIENCES & PHILOSOPHY BUILDING
FRANKLIN & MARSHALL COLLEGE
LANCASTER, PA



- Lighting Depth
 - East Entry and Façade
 - Frey Atrium
 - Ecology Teaching Lab
 - Bonchek Lecture Hall
- Electrical Depth
 - Branch Circuits Affected by Lighting Design
 - Central vs. Distributed Transformers
 - Aluminum vs. Copper Feeders
 - Protective Device Coordination and Fault Current Analysis Studies
- Acoustical Breadth – Analysis of Effects of New Ceiling on Lecture Hall
- Mechanical Breadth – New Diffuser Layout for Lecture Hall

Outline

ANN AND RICHARD BARSHINGER
LIFE SCIENCES & PHILOSOPHY BUILDING
FRANKLIN & MARSHALL COLLEGE
LANCASTER, PA

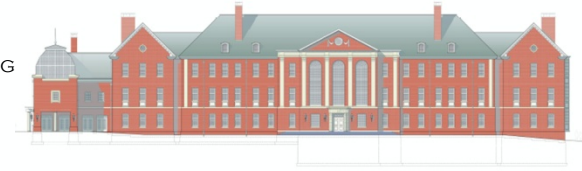

- **Lighting Depth**
 - East Entry and Façade
 - Frey Atrium
 - Ecology Teaching Lab
 - Bonchek Lecture Hall
- **Electrical Depth**
 - Branch Circuits Affected by Lighting Design
 - Central vs. Distributed Transformers
 - Aluminum vs. Copper Feeders
 - Protective Device Coordination and Fault Current Analysis Studies
- **Acoustical Breadth** – Analysis of Effects of New Ceiling on Lecture Hall
- **Mechanical Breadth** – New Diffuser Layout for Lecture Hall

Campus Map

ANN AND RICHARD BARSHINGER
LIFE SCIENCES & PHILOSOPHY BUILDING
FRANKLIN & MARSHALL COLLEGE
LANCASTER, PA

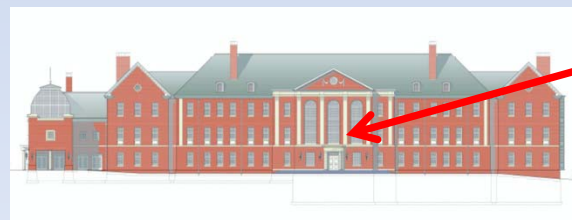

Main Entry

Spatial Relationships

ANN AND RICHARD BARSHINGER
LIFE SCIENCES & PHILOSOPHY BUILDING
FRANKLIN & MARSHALL COLLEGE
LANCASTER, PA

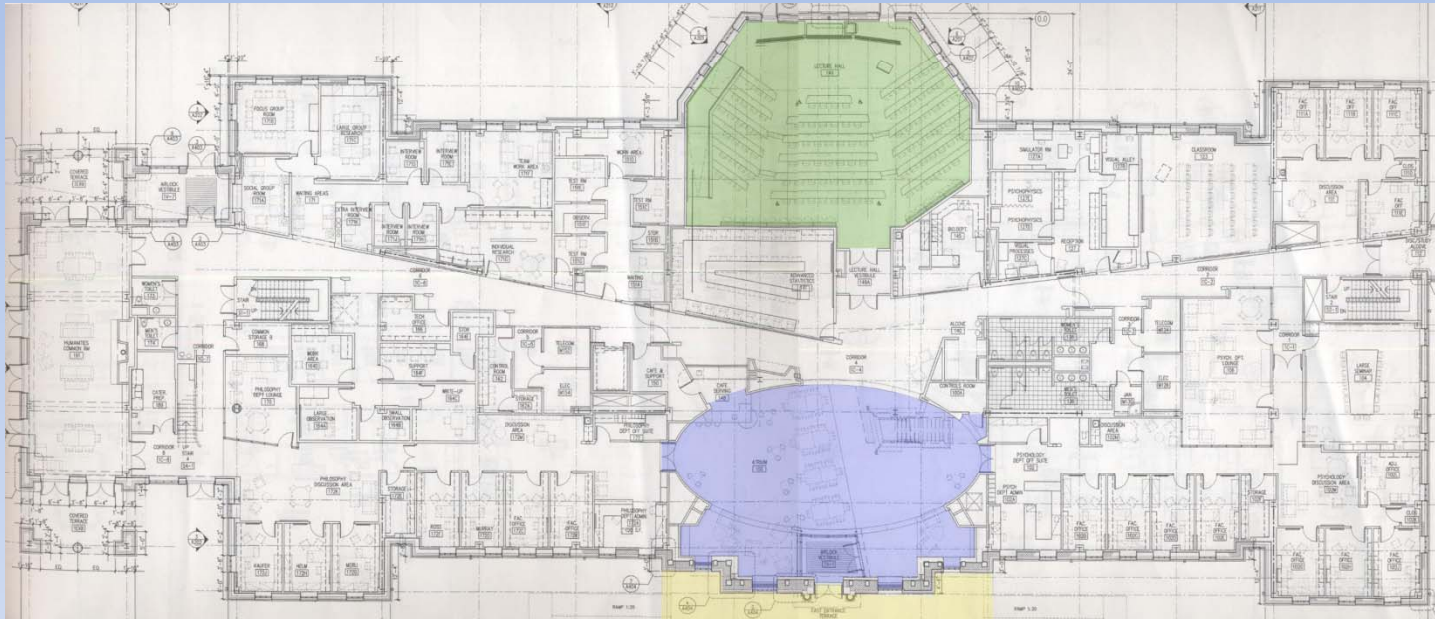

Laboratory

Atrium

Lecture Hall

Façade

East Entry & Facade

ANN AND RICHARD BARSHINGER
LIFE SCIENCES & PHILOSOPHY BUILDING
FRANKLIN & MARSHALL COLLEGE
LANCASTER, PA



- Design Criteria
 - Appearance of Space and Luminaires
 - Modeling of Faces and Objects
 - Points of Interest
 - Pilasters, Pediment, Main Entrance
 - Special Considerations
 - Dark-Sky Compliance

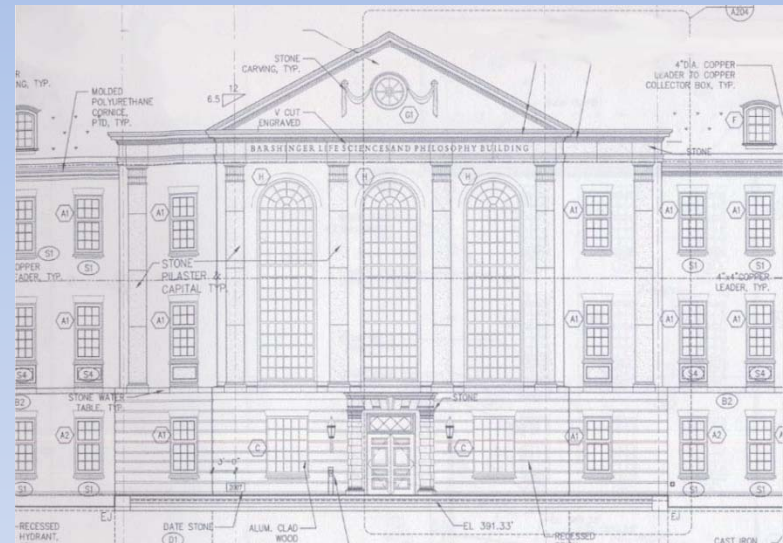

East Entry & Facade

ANN AND RICHARD BARSHINGER
LIFE SCIENCES & PHILOSOPHY BUILDING
FRANKLIN & MARSHALL COLLEGE
LANCASTER, PA



Schematic Design

- Glow from within
- Highlight pilasters and main pediment
- Focus attention to entry
- Cut-off optics without cut-off appearance



East Entry & Facade

ANN AND RICHARD BARSHINGER
LIFE SCIENCES & PHILOSOPHY BUILDING
FRANKLIN & MARSHALL COLLEGE
LANCASTER, PA

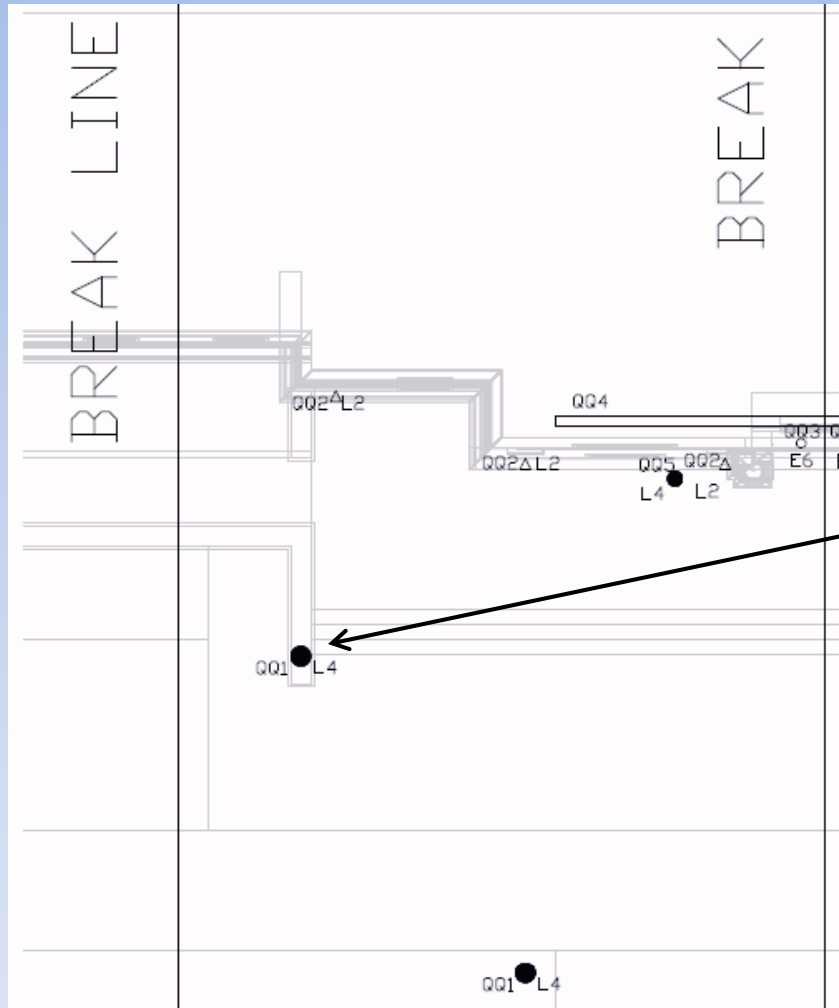
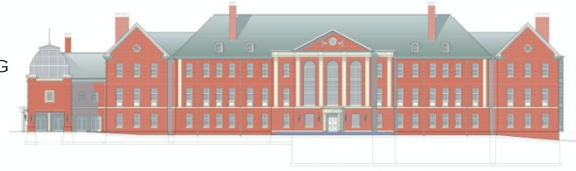

Luminaires Used:



QQ1

Street "acorn" pole fixture with
internal reflector to meet
"Cutoff" criteria

East Entry & Facade

ANN AND RICHARD BARSHINGER
LIFE SCIENCES & PHILOSOPHY BUILDING
FRANKLIN & MARSHALL COLLEGE
LANCASTER, PA

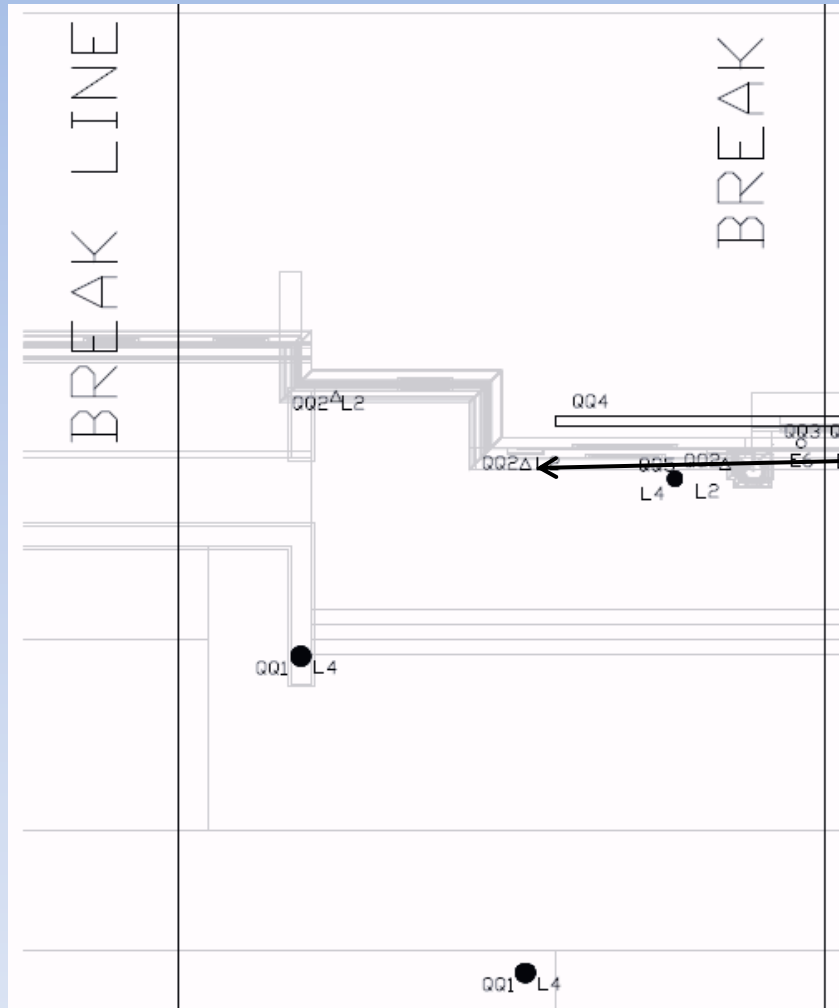
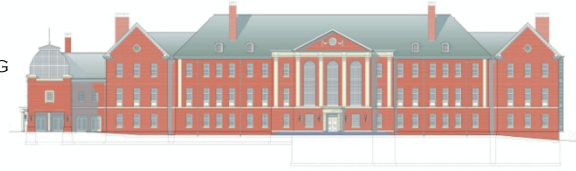

Luminaires Used:

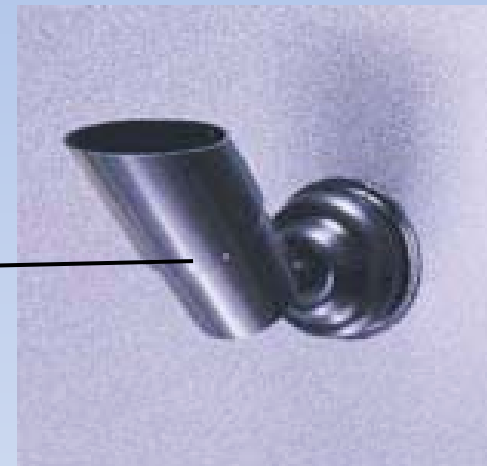

QQ2

Wall-mounted HID projector with
10-degree beam spread and
45-degree shielding

East Entry & Facade

ANN AND RICHARD BARSHINGER
LIFE SCIENCES & PHILOSOPHY BUILDING
FRANKLIN & MARSHALL COLLEGE
LANCASTER, PA

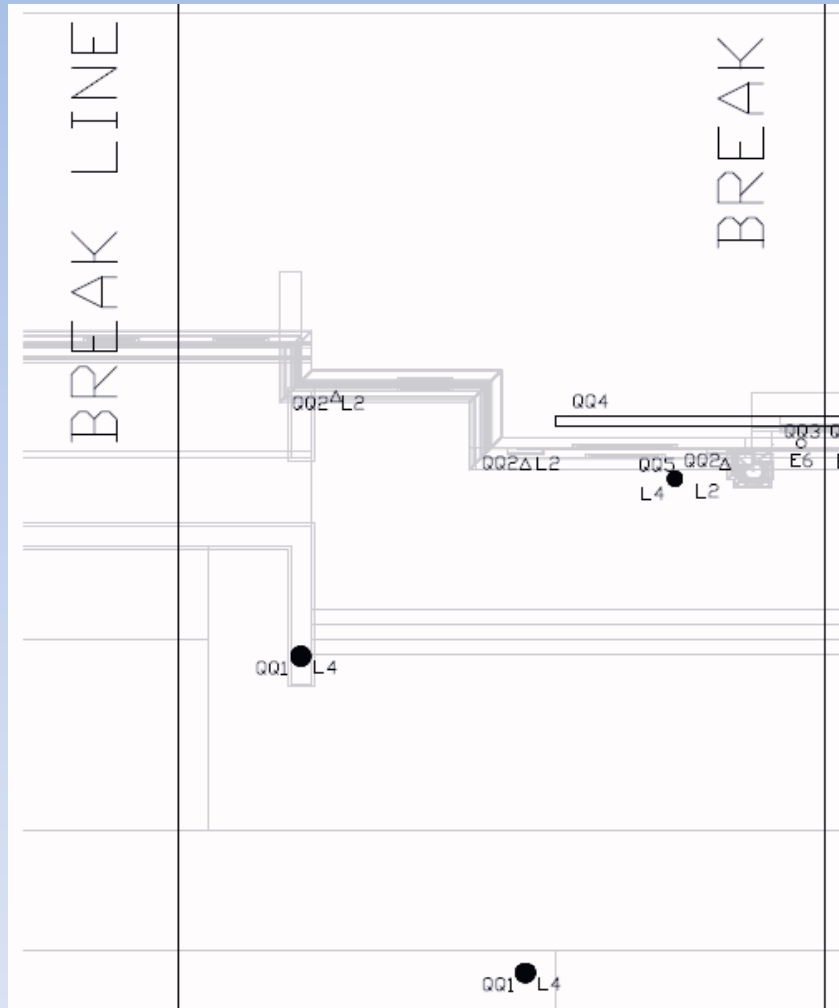
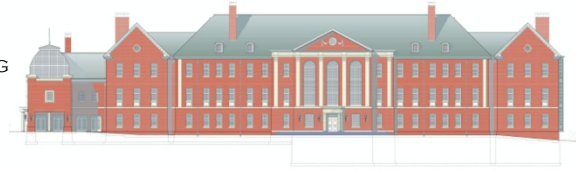

Luminaires Used:



QQ3

Recessed exterior HID downlight

East Entry & Facade

ANN AND RICHARD BARSHINGER
LIFE SCIENCES & PHILOSOPHY BUILDING
FRANKLIN & MARSHALL COLLEGE
LANCASTER, PA

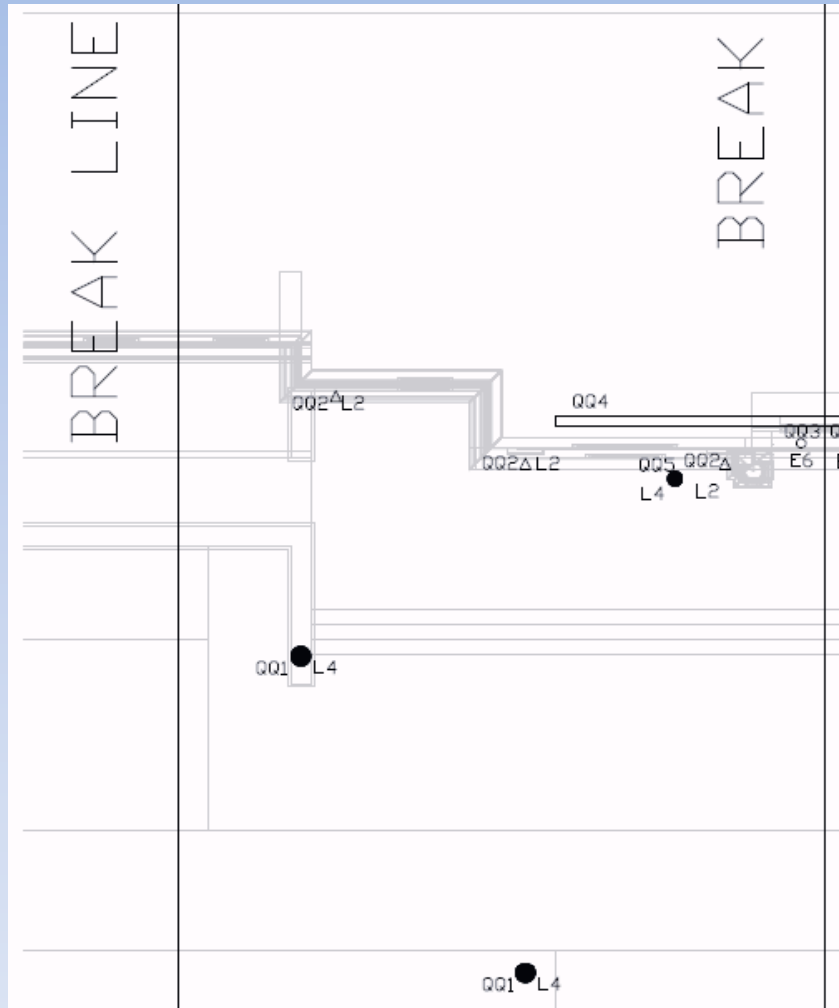
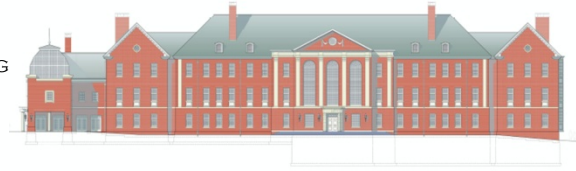

Luminaires Used:



QQ4

Linear LED floodlight luminaire
with asymmetric optics

East Entry & Facade

ANN AND RICHARD BARSHINGER
LIFE SCIENCES & PHILOSOPHY BUILDING
FRANKLIN & MARSHALL COLLEGE
LANCASTER, PA

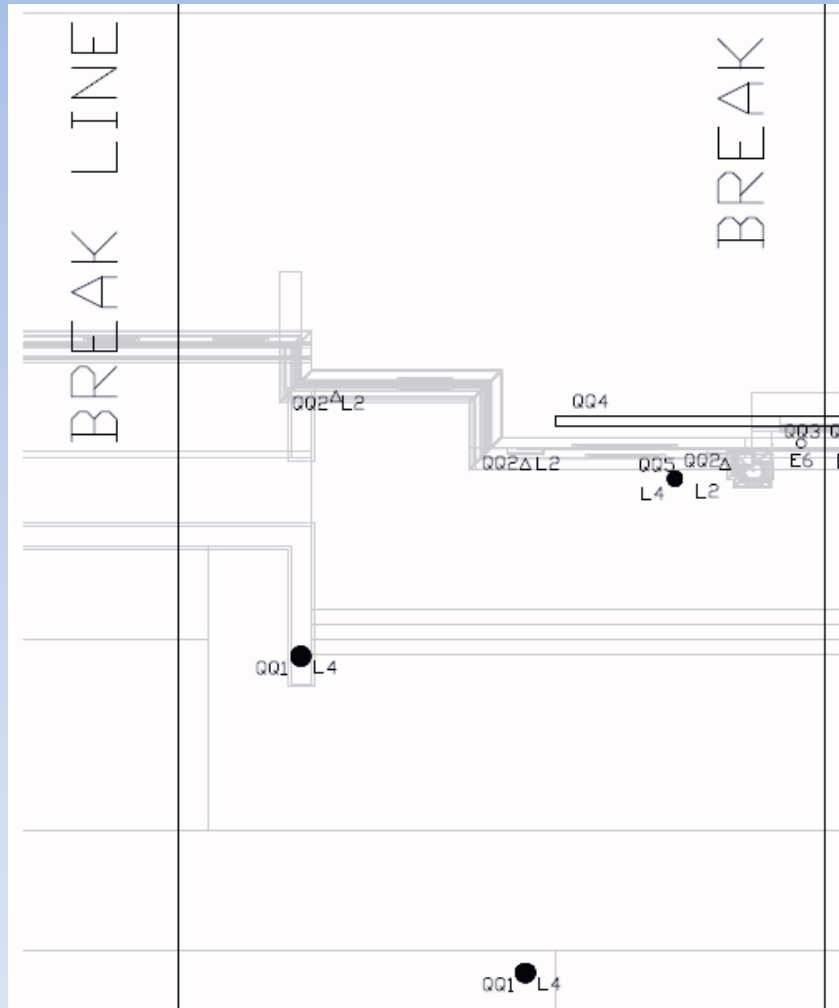
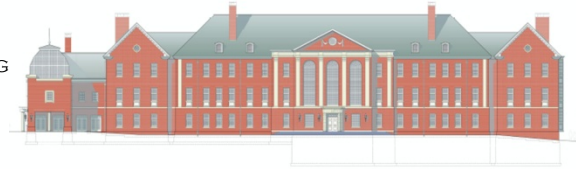

Luminaires Used:



QQ5

Exterior wall-mounted acorn fixture
at smaller scale than pole fixture

East Entry & Facade

ANN AND RICHARD BARSHINGER
LIFE SCIENCES & PHILOSOPHY BUILDING
FRANKLIN & MARSHALL COLLEGE
LANCASTER, PA

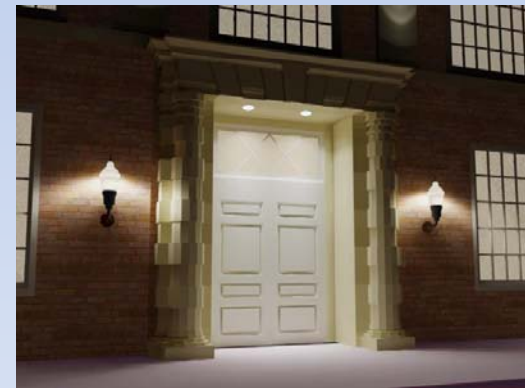

East Entry & Facade

ANN AND RICHARD BARSHINGER
LIFE SCIENCES & PHILOSOPHY BUILDING
FRANKLIN & MARSHALL COLLEGE
LANCASTER, PA



East Entry & Facade

ANN AND RICHARD BARSHINGER
LIFE SCIENCES & PHILOSOPHY BUILDING
FRANKLIN & MARSHALL COLLEGE
LANCASTER, PA



Bonchek Lecture Hall

ANN AND RICHARD BARSHINGER
LIFE SCIENCES & PHILOSOPHY BUILDING
FRANKLIN & MARSHALL COLLEGE
LANCASTER, PA



- Design Criteria
 - Appearance of Space and Luminaires
 - Modeling of Faces and Objects
 - Special Considerations
 - Projection Screen
 - System Flexibility

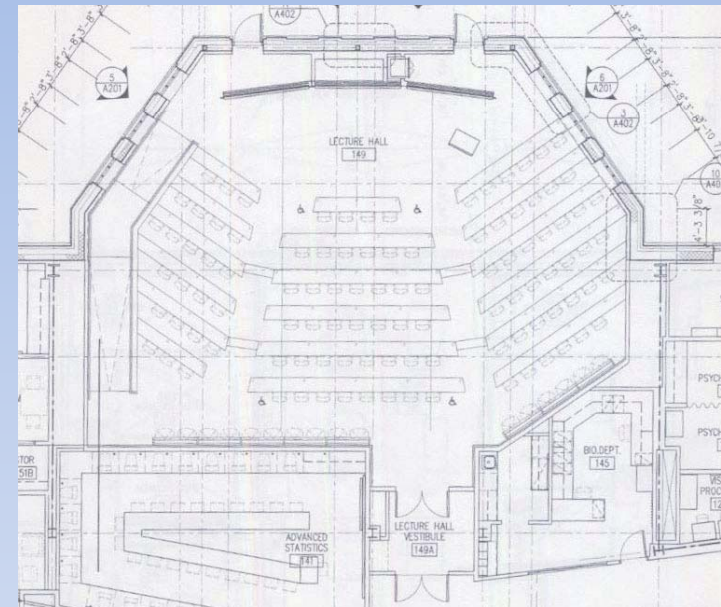

Bonchek Lecture Hall

ANN AND RICHARD BARSHINGER
LIFE SCIENCES & PHILOSOPHY BUILDING
FRANKLIN & MARSHALL COLLEGE
LANCASTER, PA



Ceiling Redesign

- Flow better with furnishing and lighting
- Coves relatively inefficient
- Add interest
- Acoustics

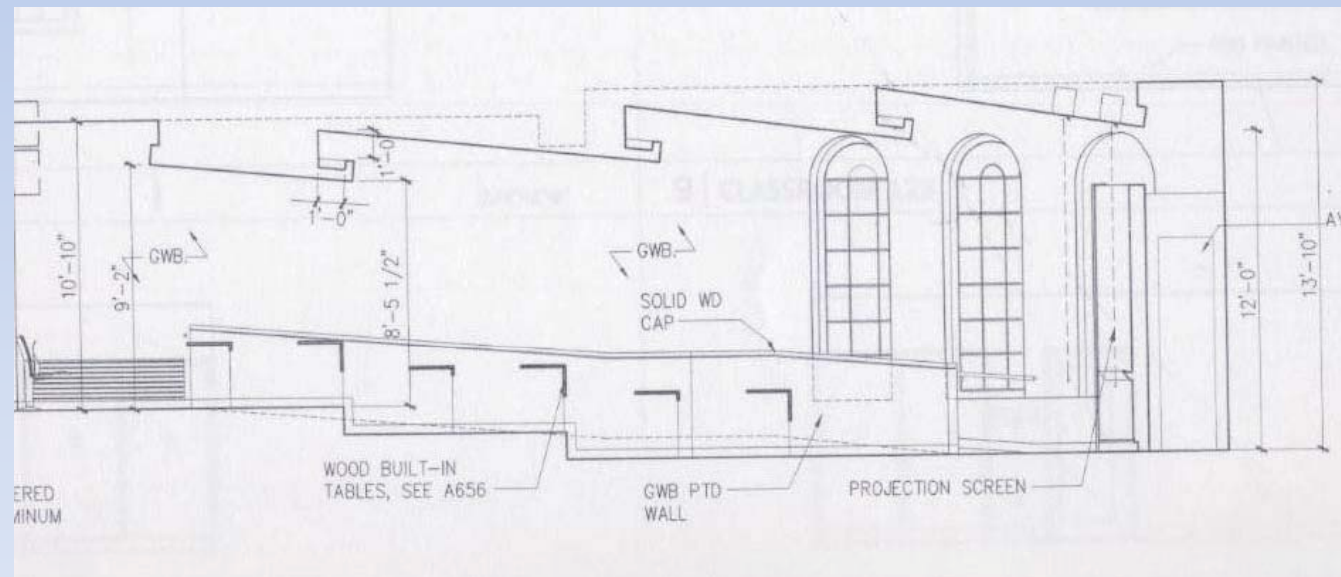

Bonchek Lecture Hall

ANN AND RICHARD BARSHINGER
LIFE SCIENCES & PHILOSOPHY BUILDING
FRANKLIN & MARSHALL COLLEGE
LANCASTER, PA

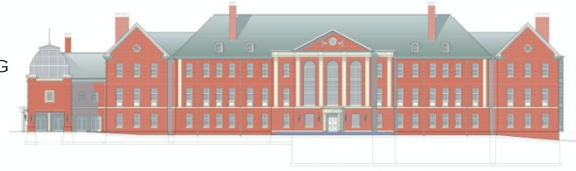

Ceiling Redesign

- Flow better with furnishing and lighting
- Coves relatively inefficient
- Add interest
- Acoustics

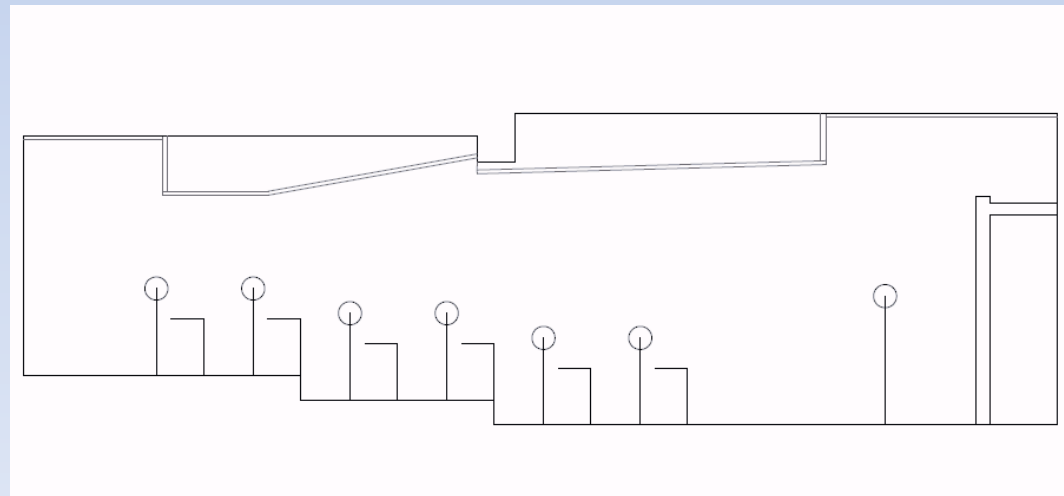
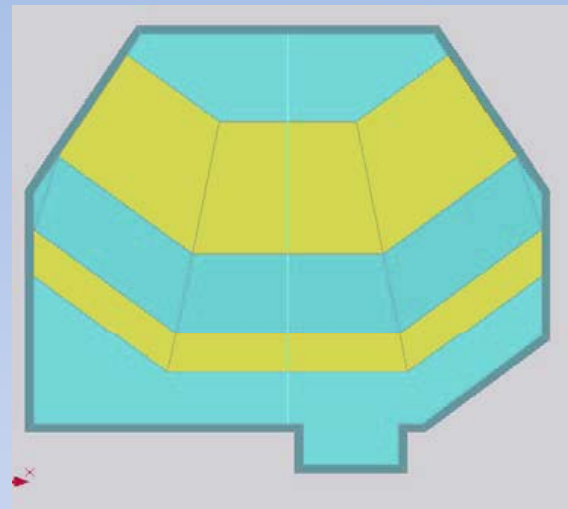

Bonchek Lecture Hall

ANN AND RICHARD BARSHINGER
LIFE SCIENCES & PHILOSOPHY BUILDING
FRANKLIN & MARSHALL COLLEGE
LANCASTER, PA

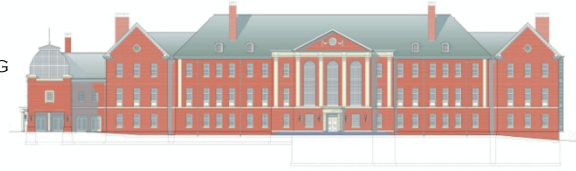

Luminaires Used:

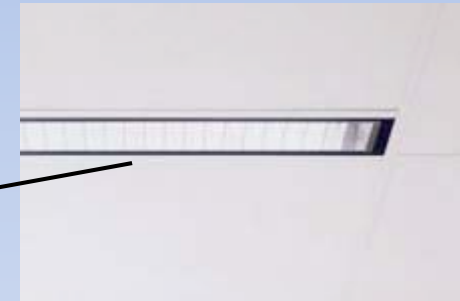
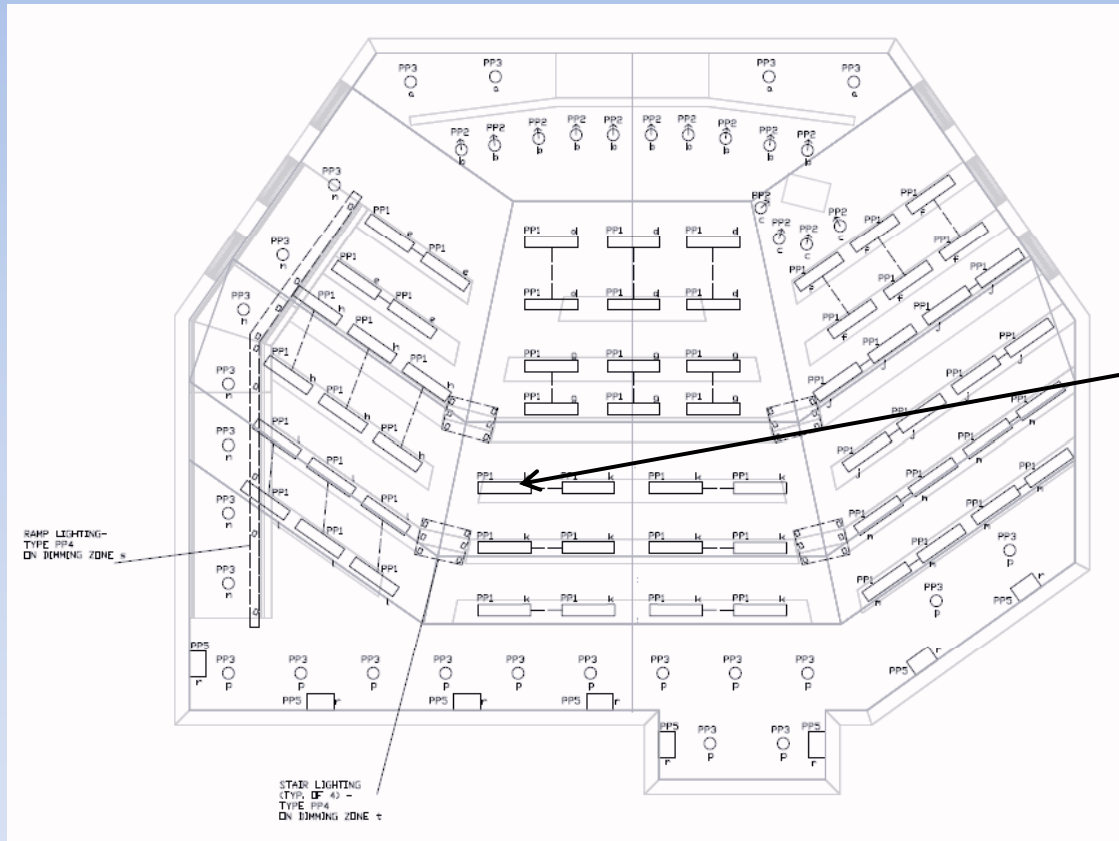

PP1

Recessed linear fluorescent
downlight

Bonchek Lecture Hall

ANN AND RICHARD BARSHINGER
LIFE SCIENCES & PHILOSOPHY BUILDING
FRANKLIN & MARSHALL COLLEGE
LANCASTER, PA

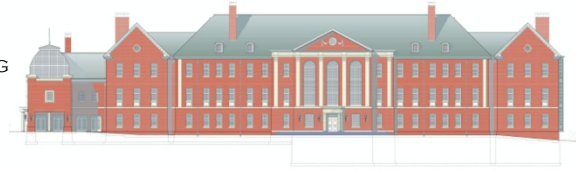

Luminaires Used:

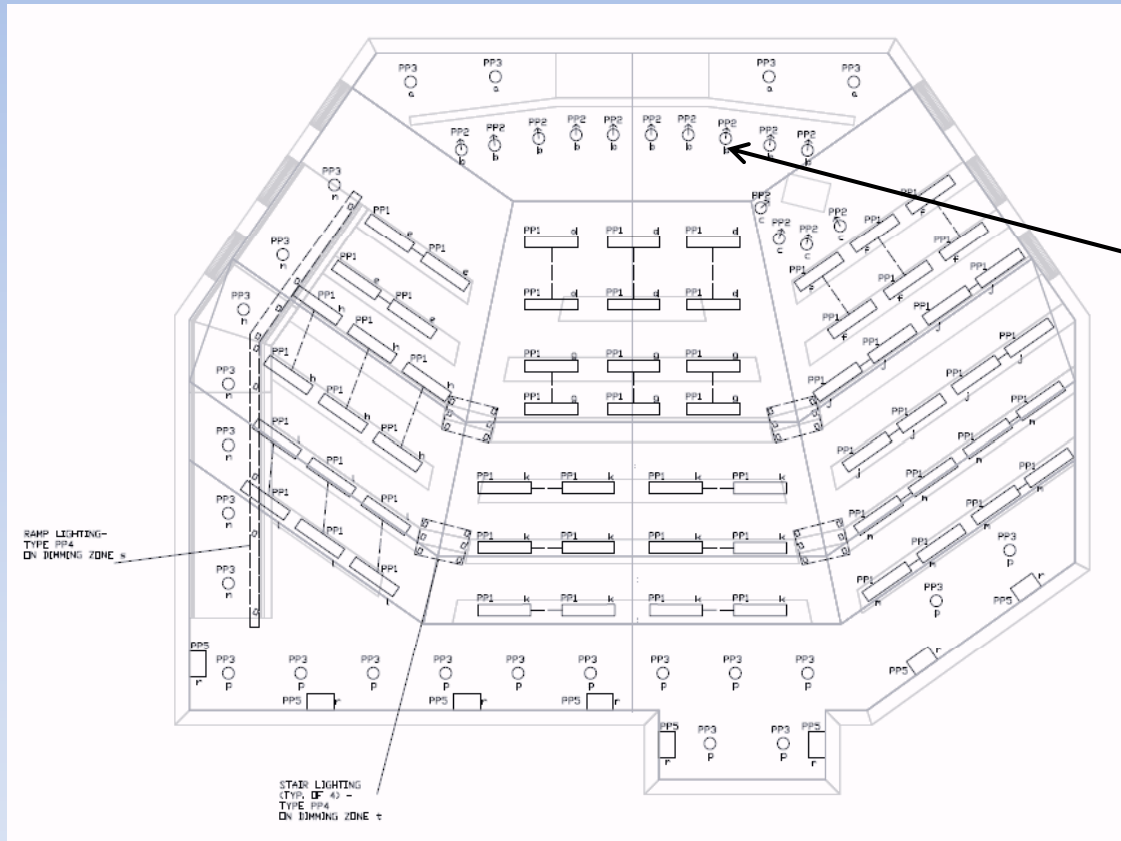

PP2

Recessed compact fluorescent
wallwasher

Bonchek Lecture Hall

ANN AND RICHARD BARSHINGER
LIFE SCIENCES & PHILOSOPHY BUILDING
FRANKLIN & MARSHALL COLLEGE
LANCASTER, PA

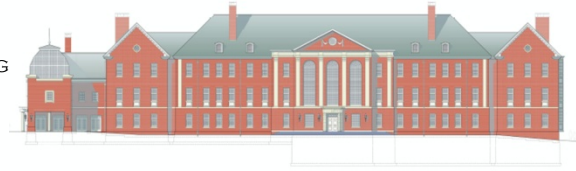

Luminaires Used:

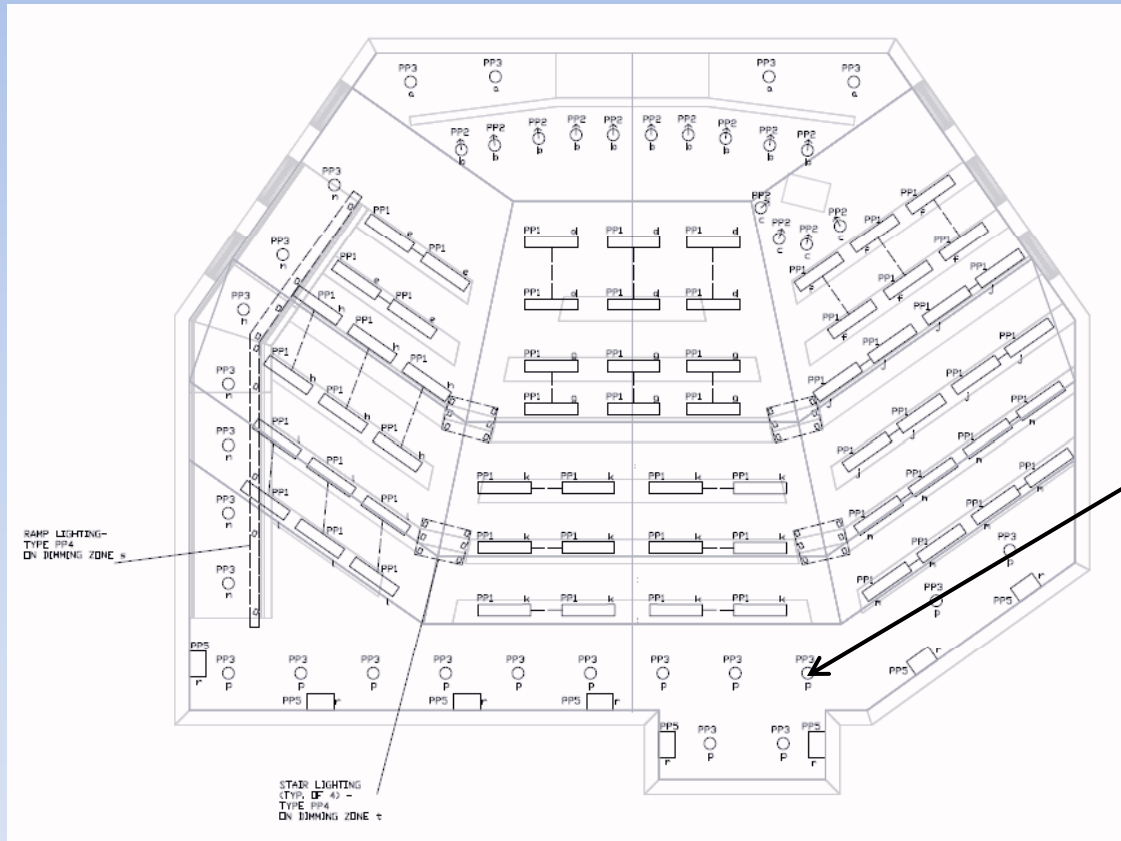

PP3

Recessed compact fluorescent
downlight

Bonchek Lecture Hall

ANN AND RICHARD BARSHINGER
LIFE SCIENCES & PHILOSOPHY BUILDING
FRANKLIN & MARSHALL COLLEGE
LANCASTER, PA

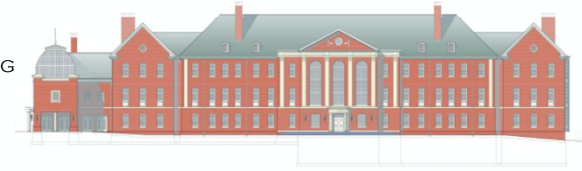

Luminaires Used:

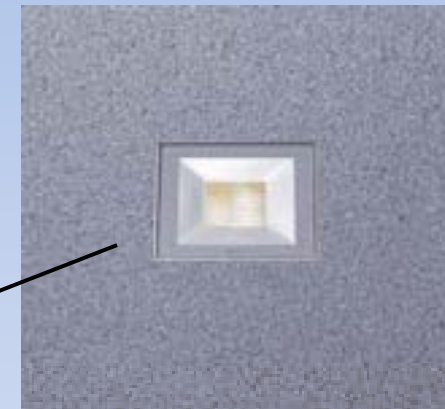
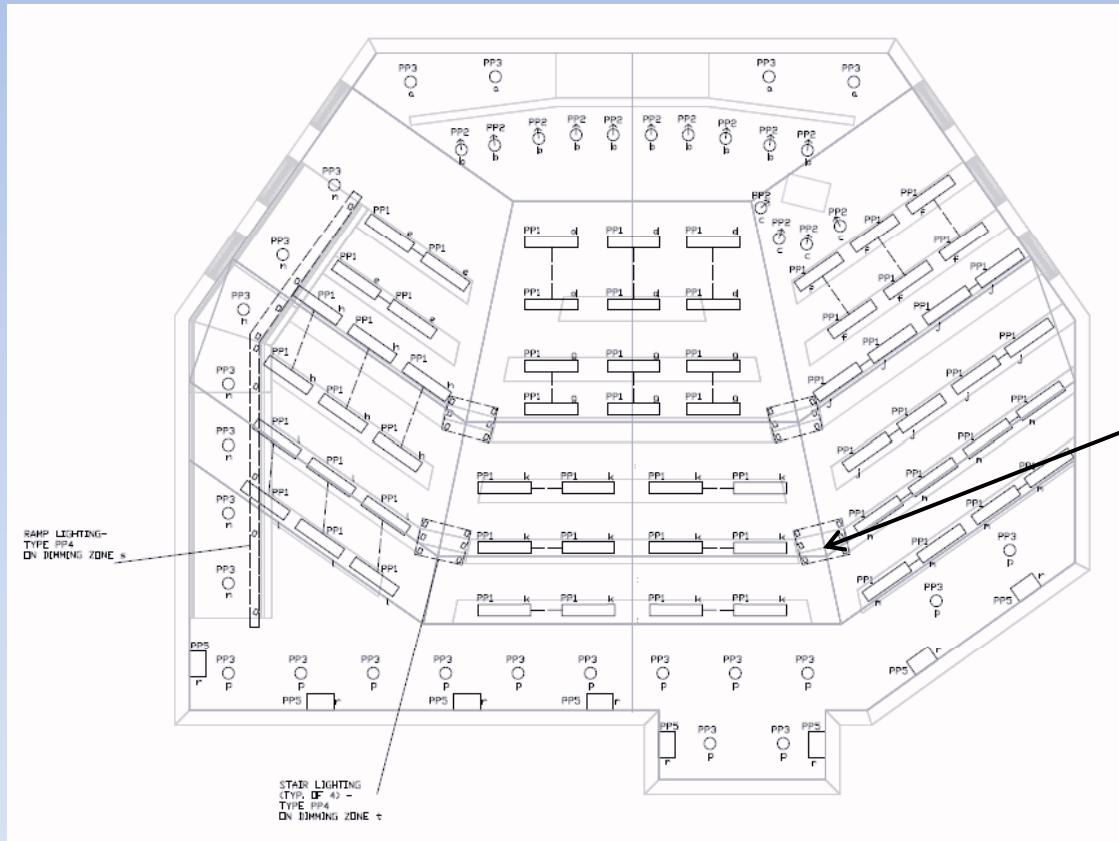

PP4

Floor recessed LED uplight for
ramp and stairs

Bonchek Lecture Hall

ANN AND RICHARD BARSHINGER
LIFE SCIENCES & PHILOSOPHY BUILDING
FRANKLIN & MARSHALL COLLEGE
LANCASTER, PA

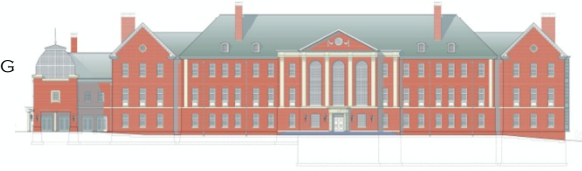

Luminaires Used:

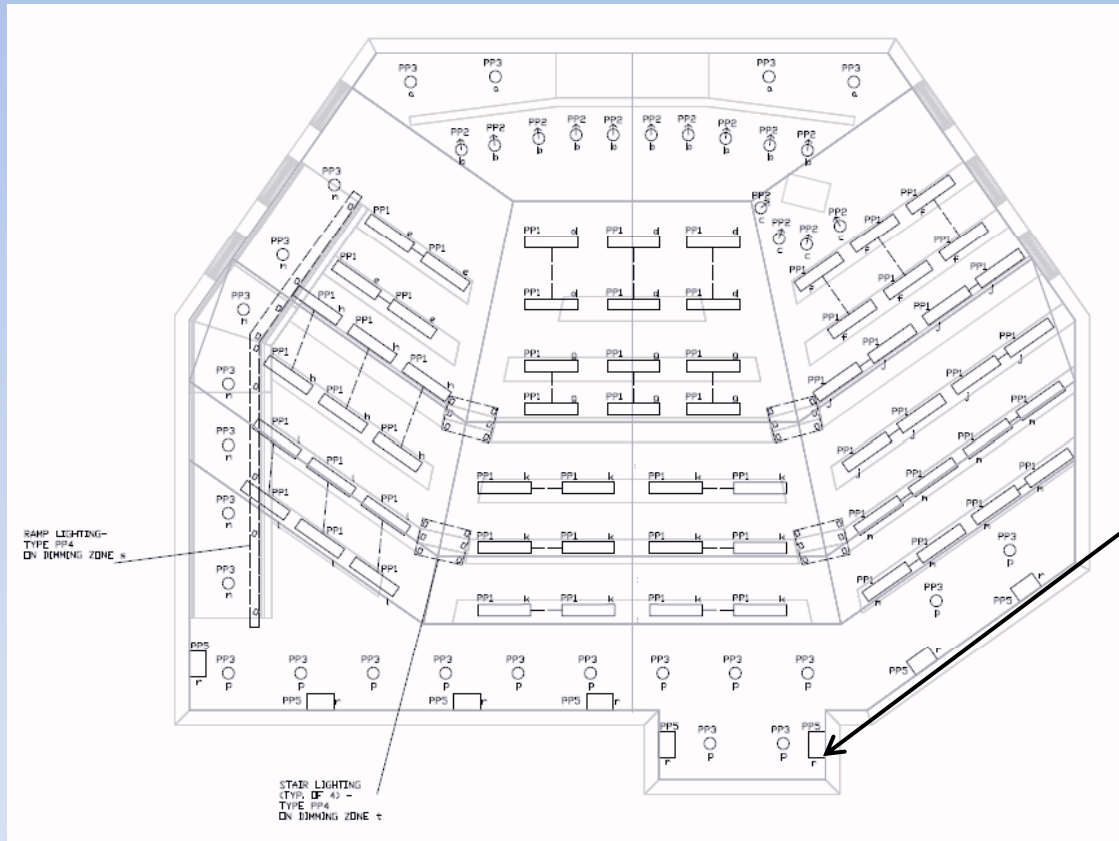

PP5

Luminous wall sconce with
brass trim

Bonchek Lecture Hall

ANN AND RICHARD BARSHINGER
LIFE SCIENCES & PHILOSOPHY BUILDING
FRANKLIN & MARSHALL COLLEGE
LANCASTER, PA



“Lecture” Scene:



Bonchek Lecture Hall

ANN AND RICHARD BARSHINGER
LIFE SCIENCES & PHILOSOPHY BUILDING
FRANKLIN & MARSHALL COLLEGE
LANCASTER, PA



“A/V” Scene:



Bonchek Lecture Hall

ANN AND RICHARD BARSHINGER
LIFE SCIENCES & PHILOSOPHY BUILDING
FRANKLIN & MARSHALL COLLEGE
LANCASTER, PA



“Movie” Scene:



Bonchek Lecture Hall

ANN AND RICHARD BARSHINGER
LIFE SCIENCES & PHILOSOPHY BUILDING
FRANKLIN & MARSHALL COLLEGE
LANCASTER, PA

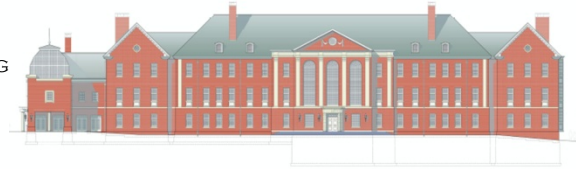

“Maintenance” Scene:



Energy Consumption

ANN AND RICHARD BARSHINGER
LIFE SCIENCES & PHILOSOPHY BUILDING
FRANKLIN & MARSHALL COLLEGE
LANCASTER, PA



<u>Space</u>	<u>Energy Allowance</u>	<u>Energy Consumed</u>
East Entry and Façade - Tradable	1295 W	1286 W
Frey Atrium - Non-Decorative	1603 W	1776 W
Ecology Teaching Laboratory	1624 W	1430 W
Bonchek Lecture Hall	3500 W	3491 W
<u>Total</u>	<i>8022 W</i>	<i>7983 W</i>

<u>Space</u>	<u>Energy Allowance</u>	<u>Energy Consumed</u>
East Entry and Façade - Non-Tradable	1824 W	1336 W
Frey Atrium - Decorative	2672 W	450 W

Meets ASHRAE 90.1-2004 by Space-by-Space Method

Central vs. Distributed

ANN AND RICHARD BARSHINGER
LIFE SCIENCES & PHILOSOPHY BUILDING
FRANKLIN & MARSHALL COLLEGE
LANCASTER, PA

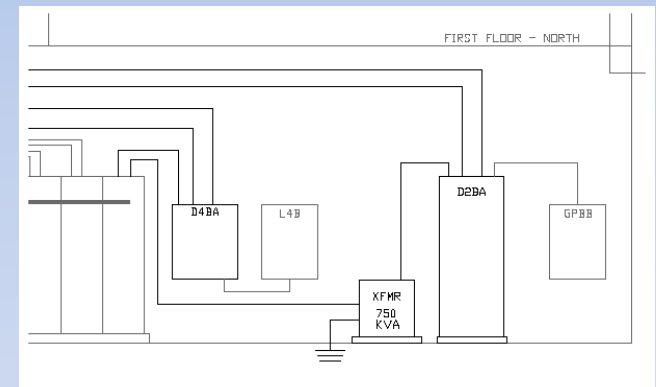
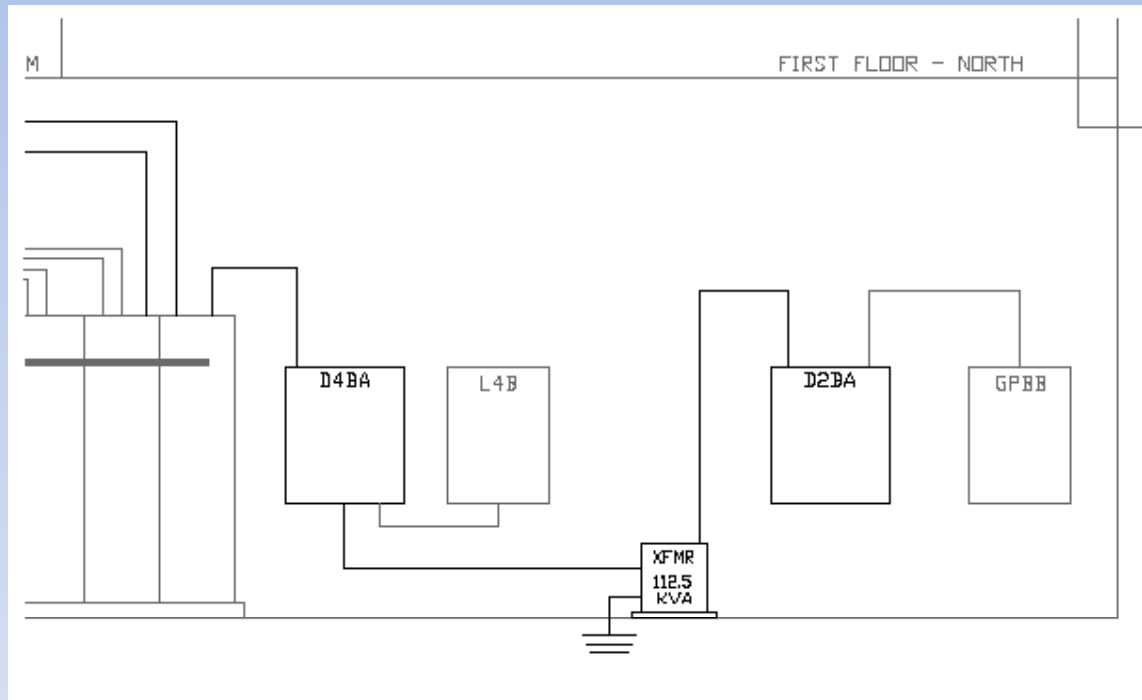
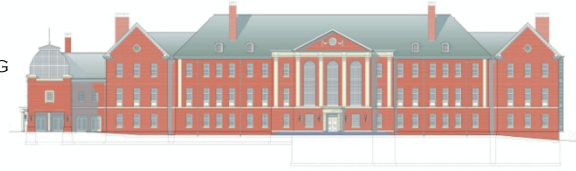

Existing System – Main Electrical Room

Central vs. Distributed

ANN AND RICHARD BARSHINGER
LIFE SCIENCES & PHILOSOPHY BUILDING
FRANKLIN & MARSHALL COLLEGE
LANCASTER, PA

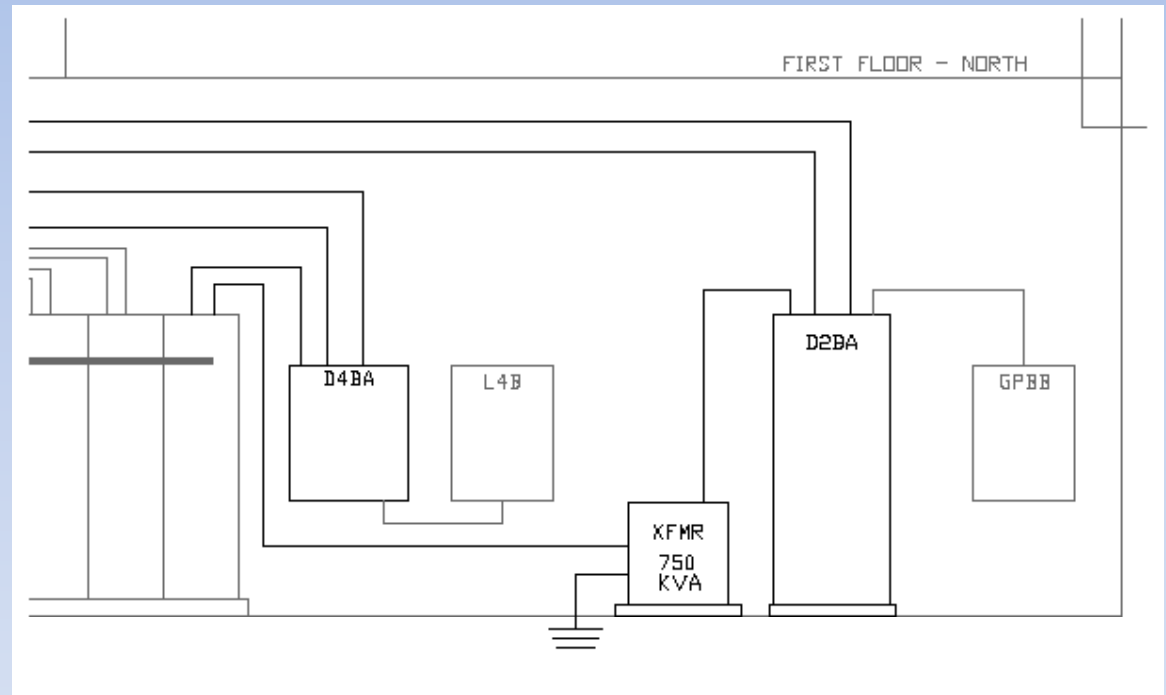
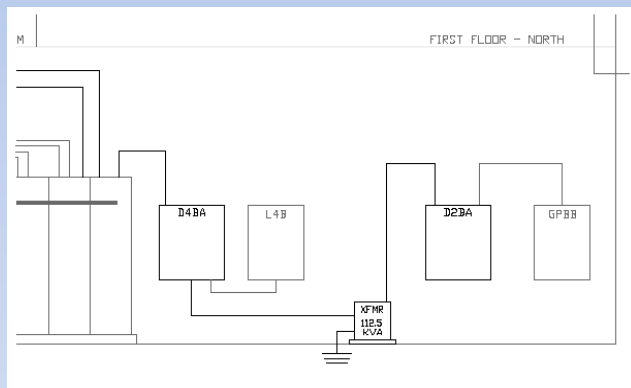

Proposed System – Main Electrical Room

Central vs. Distributed

ANN AND RICHARD BARSHINGER
LIFE SCIENCES & PHILOSOPHY BUILDING
FRANKLIN & MARSHALL COLLEGE
LANCASTER, PA

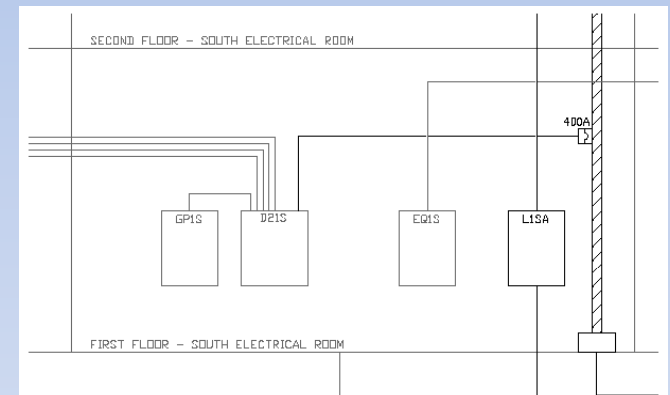
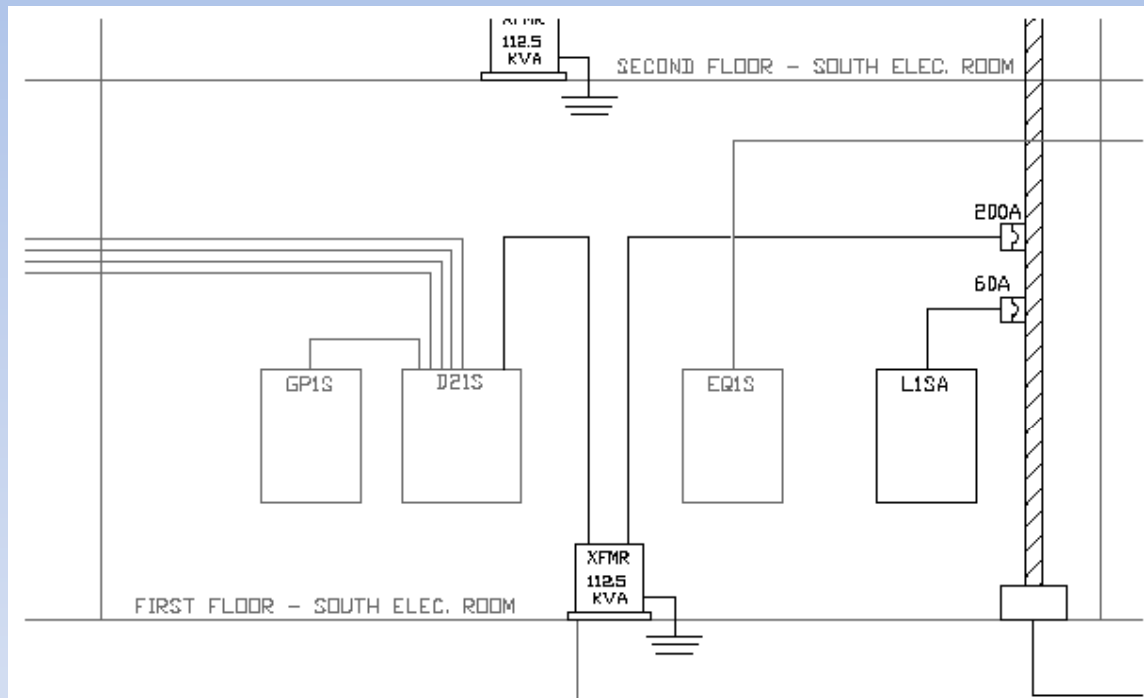

Existing System – Auxiliary Electrical Rooms

Central vs. Distributed

ANN AND RICHARD BARSHINGER
LIFE SCIENCES & PHILOSOPHY BUILDING
FRANKLIN & MARSHALL COLLEGE
LANCASTER, PA

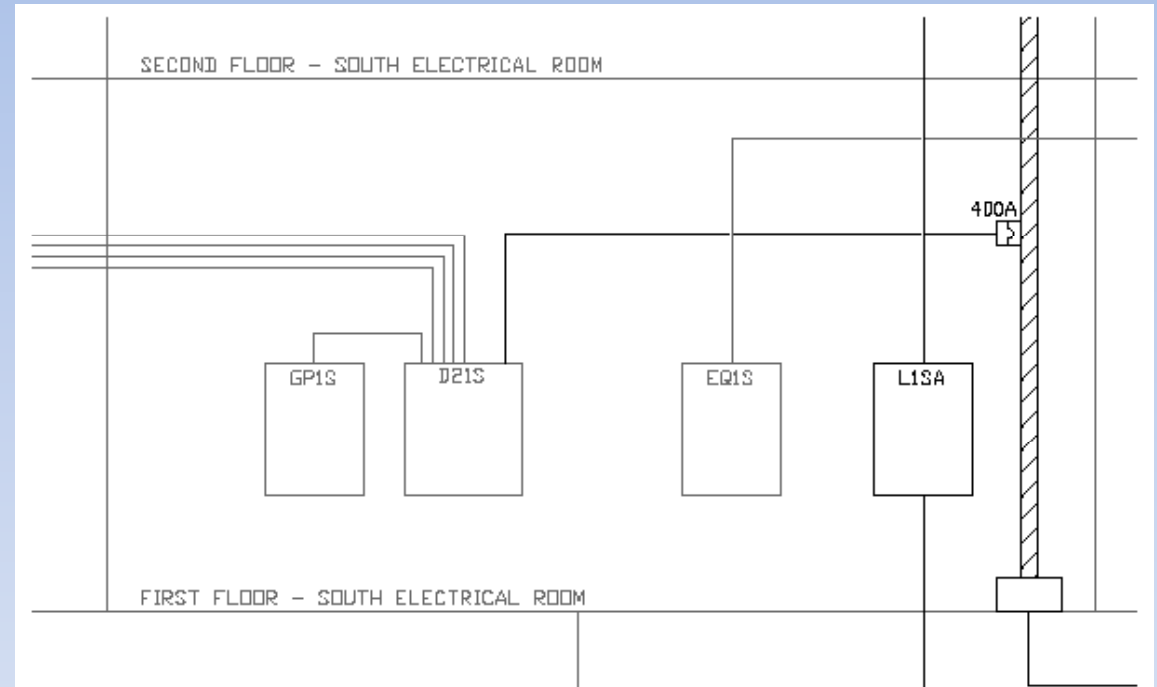
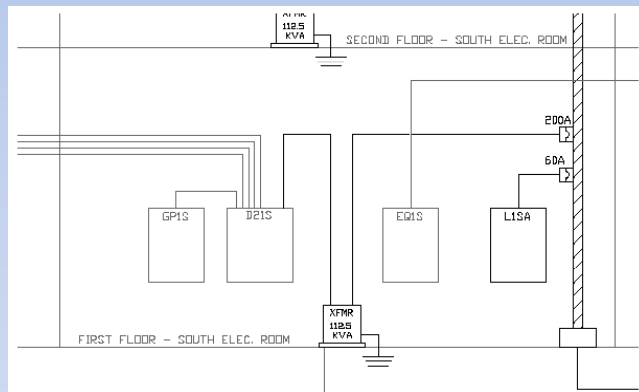
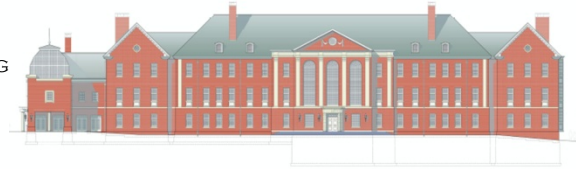

Proposed System – Auxiliary Electrical Rooms

Central vs. Distributed

ANN AND RICHARD BARSHINGER
LIFE SCIENCES & PHILOSOPHY BUILDING
FRANKLIN & MARSHALL COLLEGE
LANCASTER, PA



<u>Category</u>	<u>Cost of Existing System</u>	<u>Cost Of New System</u>	<u>Difference</u>
Feeders	\$61,096.37	\$141,472.34	\$80,375.97
Transformers	\$56,832.30	\$46,737.00	(\$10,095.30)
Breakers	\$23,222.70	\$36,720.00	\$13,497.30
Bus Ducts	\$22,680.00	\$36,720.00	\$14,040.00
Panelboards	\$30,341.25	\$49,762.35	\$19,421.10
<u>TOTAL</u>	\$194,172.62	\$311,411.69	\$117,239.07
<u>TOTAL w/ Location Factor</u>	<i>\$177,862.12</i>	<i>\$285,253.11</i>	<i>\$107,390.99</i>

Proposed System is not economically feasible

Aluminum Feeders

ANN AND RICHARD BARSHINGER
LIFE SCIENCES & PHILOSOPHY BUILDING
FRANKLIN & MARSHALL COLLEGE
LANCASTER, PA

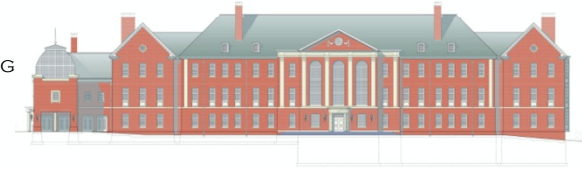

Pros:

- Much less expensive
- Lighter
- Labor can be easier and potentially less time consuming

Cons:

- Larger wire size
- More prone to oxidation
- Use in residential and branch circuits banned (can expand and loosen terminations, can result in fire)

Proper Installation:

- Only use for feeders
- Must be cleaned and have antioxidant joint compound applied
- Properly torqued at terminations

Aluminum Feeders

ANN AND RICHARD BARSHINGER
 LIFE SCIENCES & PHILOSOPHY BUILDING
 FRANKLIN & MARSHALL COLLEGE
 LANCASTER, PA



Start	End	Wires (LF)	Conduit (LF)	Copper Pricing						Aluminum Pricing					
				# of Sets	Phase	Neutral	Ground	Conduit	Total	# of Sets	Phase	Neutral	Ground	Conduit	Total
					Size	Size	Size	Size			Size	Size	Size	Size	
SWB-1	SOUTH DUCT	240	230	2	350KCMIL	350KCMIL	1AWG	3"	38623.77	2	500KCMIL	500KCMIL	2/0AWG	3"	25294.41
SWB-1	D4P	200	190	2	350KCMIL	350KCMIL	1AWG	3"	32101.65	2	500KCMIL	500KCMIL	2/0AWG	3"	20993.85

Type of Wiring	Total Cost
Copper	\$203,531.07
Aluminum	\$144,210.32

Aluminum feeders are a practical option for this building

Acoustics Breadth

ANN AND RICHARD BARSHINGER
LIFE SCIENCES & PHILOSOPHY BUILDING
FRANKLIN & MARSHALL COLLEGE
LANCASTER, PA

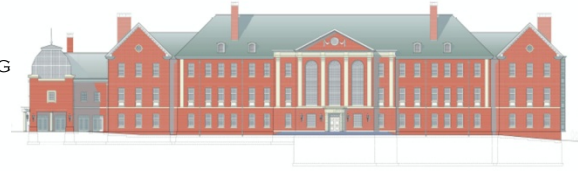

Sound Reflection:

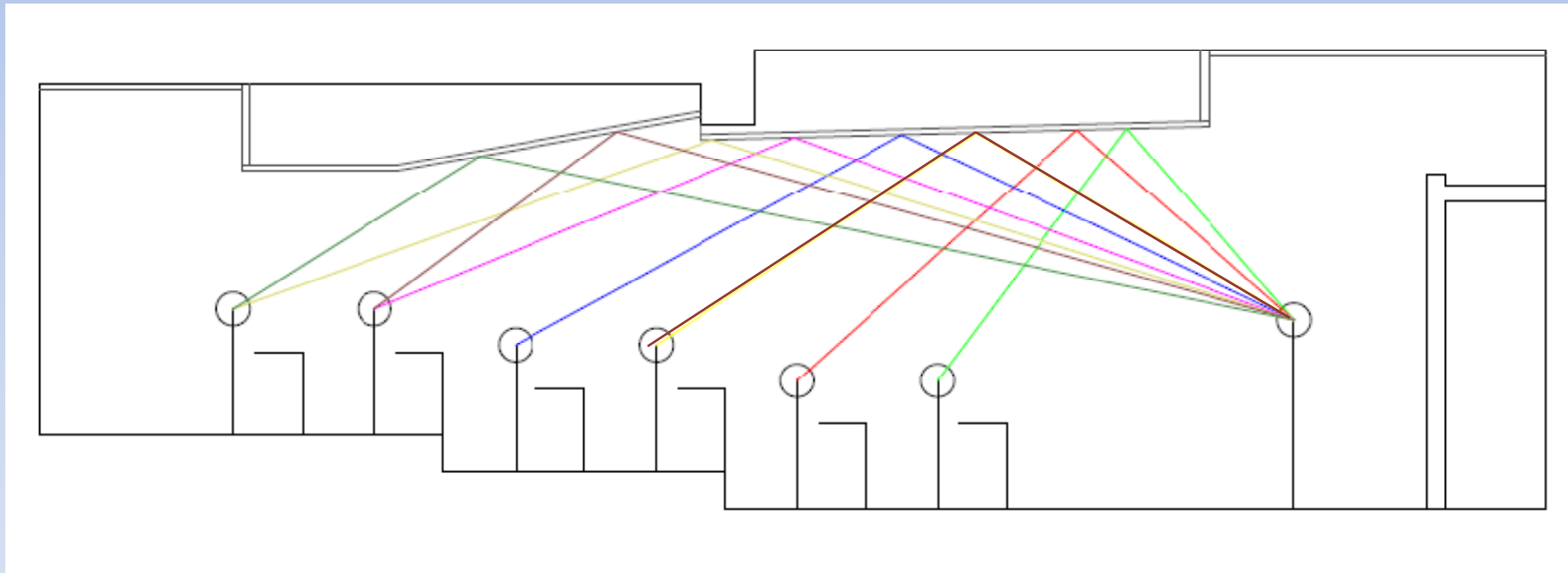

Acoustics Breadth

ANN AND RICHARD BARSHINGER
LIFE SCIENCES & PHILOSOPHY BUILDING
FRANKLIN & MARSHALL COLLEGE
LANCASTER, PA



Reverberation Time:

Target – 0.7 to 1.1 seconds Ideal
0.5 seconds Acceptable

<u>Frequency (Hz)</u>	<u>Lowest Ideal</u> <u>α</u>	<u>Highest Ideal</u> <u>α</u>
500	0.68	1.50
1000	0.26	1.05
2000	0.15	0.50
4000	0.08	0.43

Acoustics Breadth

ANN AND RICHARD BARSHINGER
LIFE SCIENCES & PHILOSOPHY BUILDING
FRANKLIN & MARSHALL COLLEGE
LANCASTER, PA



Material Selected:



Perforated Metal with Insulation

- Adds interest
- Solid and somewhat specular material allows sound to reflect to back of room
- No gaps in layout – space is unique but not overly modern
- White finish – best fit for color scheme of space and allows more light to inter-reflect

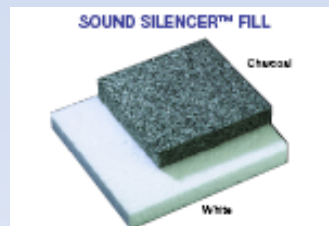

Frequency (Hz)	500	1000	2000	4000
Sound Absorp. (α)	0.81	0.85	0.93	0.88
Reverb. Time (sec)	0.65	0.57	0.51	0.50

Acoustics Breadth

ANN AND RICHARD BARSHINGER
LIFE SCIENCES & PHILOSOPHY BUILDING
FRANKLIN & MARSHALL COLLEGE
LANCASTER, PA



Airborne and Structure-borne Sound Insulation:

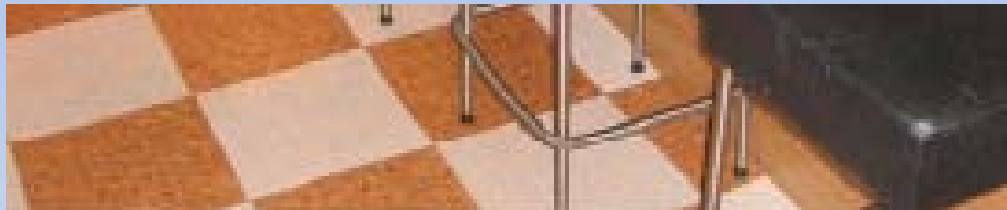

STC Target – 50

- Current structure meets criteria even without ceiling

IIC Target – 50

- Current structure does not meet criteria
- Solution: Replace VCT flooring for lab above with cork flooring
- New IIC is approx. 73

Conclusions

ANN AND RICHARD BARSHINGER
LIFE SCIENCES & PHILOSOPHY BUILDING
FRANKLIN & MARSHALL COLLEGE
LANCASTER, PA



Lighting Depth

- Created a pleasing exterior environment with more dark-sky friendly luminaires
- Used energy-efficient luminaires in simple layouts to allow features of spaces to stand out



Electrical Depth

- Central transformer is impractical in environment with long, large feeders
- Aluminum feeders allow for substantial cost savings

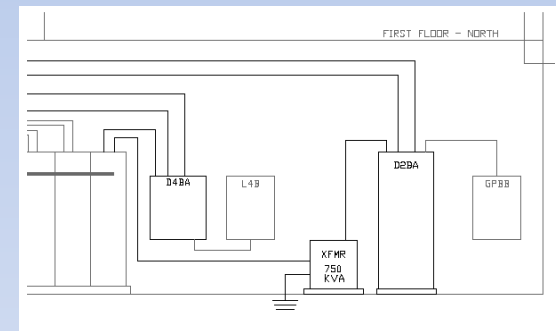

Acoustics Breadth

- New ceiling reflects sound well
- Reverberation time is reasonable for a lecture hall
- Sound Insulation is appropriate with change to cork flooring for lab above lecture hall

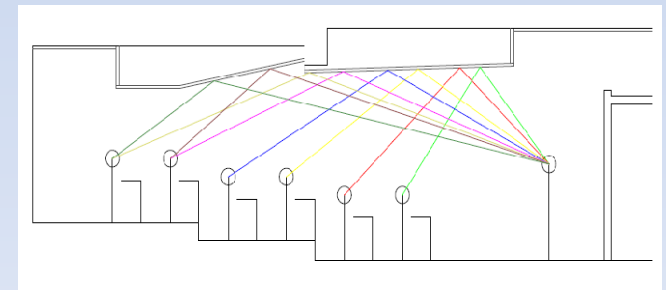



Special Thanks to Turner Construction Company

For their sponsorship and help during the
entire senior thesis process!

ANN AND RICHARD BARSHINGER
LIFE SCIENCES & PHILOSOPHY BUILDING
FRANKLIN & MARSHALL COLLEGE
LANCASTER, PA





Thank You!

Questions?

ANN AND RICHARD BARSHINGER
LIFE SCIENCES & PHILOSOPHY BUILDING
FRANKLIN & MARSHALL COLLEGE
LANCASTER, PA

