

Technical Assignment #2

Nathanael Paist

Construction Management

Faculty Adviser: Dr. Messner

Two Liberty Center

Arlington, VA

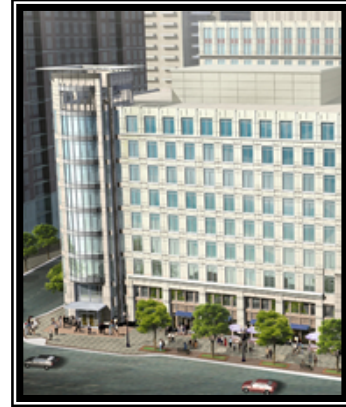

Table of Contents

| | | |
|-----|--------------------------------------|----|
| 1. | Executive Summary | 2 |
| 2. | Detailed Project Schedule | 3 |
| 3. | Site Layout Planning | 4 |
| 4. | Assemblies Estimate | 5 |
| 5. | Detailed Structural Systems Estimate | 6 |
| 6. | General Conditions Estimate | 7 |
| 7. | Appendix 2.A | 9 |
| 8. | Appendix 2.B | 14 |
| 9. | Appendix 2.C | 16 |
| 10. | Appendix 2.D | 19 |
| 11. | Appendix 2.E | 54 |

Technical Assignment #2

Nathanael Paist

Construction Management

Faculty Adviser: Dr. Messner

Two Liberty Center

Arlington, VA

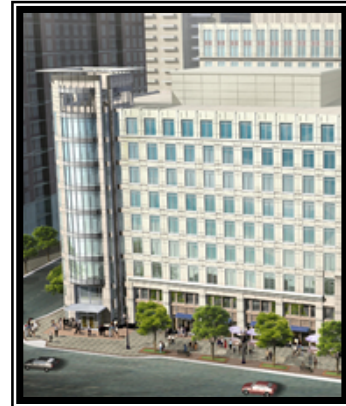

Executive Summary

Detailed Project Schedule:

- Structure Complete – March 7, 2007
- Building Enclosed – June 1, 2007
- Phased Completion by Floor – July 24 - September 8, 2007

Site Layout Planning:

- Centrally located trailers for supervision
- One-way vehicular site traffic
- Tower crane with 360° range of operation

Assemblies Estimate of Building Façade:

- Under \$40 per SF of façade
- Pre-cast Concrete Panels and Aluminum Frames Window Walls

Detailed Structural Systems Estimate:

- Structural cost of just under \$500 per CY of concrete
- At over 14,000 CY of concrete, total structural cost is \$7.3 Million
- Entire structure is cast-in-place concrete placed with crane and bucket

General Conditions Estimate:

- Costs based on 19 month duration of construction
- Half of on-site staffing is on site for only 60% of the duration
- General Conditions costs of \$1.7 Million, or \$90,000 per month

Detailed Project Schedule

(See Appendix 2.A for detailed schedule)

Key Project Dates:

1. Begin Foundation Work..... 12 December 2005
2. Complete Concrete Structure..... 7 March 2007
3. Complete Pre-cast Concrete Façade..... 1 June 2007
4. Owner Acceptance – Ground Floor..... 9 August 2007
5. Owner Acceptance – Second Floor..... 24 July 2007
6. Owner Acceptance – Third Floor 27 July 2007
7. Owner Acceptance – Fourth Floor..... 1 August 2007
8. Owner Acceptance – Fifth Floor..... 14 August 2007
9. Owner Acceptance – Sixth Floor..... 17 August 2007
10. Owner Acceptance – Seventh Floor..... 15 August 2007
11. Owner Acceptance – Eighth Floor..... 30 August 2007
12. Owner Acceptance – Ninth Floor..... 8 September 2007
13. Substantial Completion..... 8 September 2007

Sequence of Structure and Façade:

With a Cast-In-Place concrete structure, there is little ability to overlap the structural tasks. Each floor must be complete before the floor above it can be cast. To keep the structural schedule short, the time to cast each floor is kept to between 9 and 13 days. The façade of the building is installed by elevation, starting with the south side and working clockwise around the building to finish with the East side. Windows are then installed in a horizontal sequence of three floors at a time. Since the windows are installed in this horizontal sequence, the crew installing the windows must wait until the façade is nearly complete, so the window installers can't start working until 5 days before the façade is complete.

Sequencing of Interior Work:

Interior work is completed in a sequence that allows for phased completion by floor. Each crew works each floor start to finish and then moves on to the floor above to repeat the process. This sequencing method allows for the tenants to begin their fit-out as each floor is completed, instead of waiting for the substantial completion of the building. The phased completion of each floor is in approximate one week increments, with some small scheduling differences for certain floors. These scheduling differences occur in the durations for punch lists and cleaning tasks, with the construction tasks maintaining a more consistent duration per floor.

Site Layout Planning – Construction Phase

(See Appendix 2.B for Site Utilization Plan)

Temporary Facilities:

There are a total of seven trailers on-site. The largest of the seven trailers is for the owner and is centrally located on the site, allowing the management for the owner to oversee all site activity. Since there are multiple projects occurring on the site, Clark Construction has a total of five trailers on site. Three of the trailers for Clark are located in the same central location as the owner's trailer. The other two trailers for Clark are located on the south end of the site near the entrance for vehicular site traffic, allowing the general contractor to oversee traffic and manage the site deliveries. The final trailer is a smaller trailer located on the far west side of the site which is being used by one of the subcontractors.

Site Safety and Access:

Liberty Center is located in a rapidly developing area and is surrounded by heavily trafficked roads and sidewalks. To control and minimize the hazards to pedestrian and vehicular traffic, the site is surrounded by a system of protection. Concrete Jersey Barriers are surrounding all sides of the site except for around the existing and operating building, One Liberty Center. There is a structural covered

walkway located on the South side of the site inside of the jersey barriers to protect the pedestrians along this road from overhead hazards and the danger of vehicular traffic on the adjacent road.

Construction Activity:

With the location of the tower crane, the concrete staging area, and the on-site vehicular traffic pattern, construction activity will flow easily without congestion. The crane can pick and drop from all site locations around the building and all areas of the building perimeter. For deliveries that may be too large to bring in to the site, the crane has the ability to pick from trucks on two of the streets surrounding the site. Concrete staging is set up on the west side of the site, just outside of the jersey barriers, allowing concrete deliveries to pull up, unload, and pull away without the delays of driving onto the site. The street where the concrete staging is located is a less trafficked road which will minimize the impact of concrete deliveries on local traffic.

Assemblies Estimate of Building Façade

(See Appendix 2.C for assemblies estimate and take-off sheet)

Assemblies Estimate Summary Table:

| Exterior Walls and Windows | | | |
|-----------------------------------|--|---------------------------|-----------------------|
| | Area of Precast Panels (SF) | Area of Window Walls (SF) | Punch Windows (each) |
| West Elevation | 7300 | 7070 | 56 |
| South Elevation | 12145 | 7465 | 91 |
| East Elevation | 13015 | 1425 | 84 |
| North Elevation | 18940 | 290 | 112 |
| Totals | 51400 | 16250 | 343 |
| | Total Surface Area of Exterior Walls (SF) | | 67650 |
| | Total Cost of Exterior Walls | | \$2,590,000.00 |
| | | Cost/SF of façade | \$38.29 |

Façade Construction:

The assembly of the façade for Two Liberty Center consists of aluminum framed window wall sections, and architectural pre-cast concrete panels with punch windows. The overall façade of the building is 75% pre-cast concrete panels and 25% window wall sections. Each face of the building varies, with the majority of the window walls located at the main entrances to the building and on the architectural tower at the Southwest corner of the building. Main entrances for the building are taken off as paired aluminum framed glass doors.

Detailed Structural Systems Estimate

(See Appendix 2.D for structural estimate and take-off sheets)

Structural Estimate Summary Table:

| | | 3000 PSI Conc. (CY) | 5000 PSI Conc. (CY) | 6000 PSI Conc. (CY) | Formwork (SF) | Reinforcing Steel (lbs) |
|--------------------|---------------------------------------|--------------------------------|---|--------------------------------|--------------------------|------------------------------------|
| Footings | | | | | | |
| | Subtotals | 1,170 | 0 | 0 | 10,635 | 35,089 |
| Columns | | | | | | |
| | Subtotals | 0 | 537 | 434 | 54,662 | 364,493 |
| Shear Walls | | | | | | |
| | Subtotals | 0 | 567 | 0 | 31,225 | 17,020 |
| Beams | | | | | | |
| | Subtotals | 0 | 738 | 0 | 35,390 | 276,683 |
| Slabs | | | | | | |
| | Subtotals | 0 | 7,989 | 0 | 347,875 | 239,667 |
| Totals | | 2,340 | 11,673 | 868 | 611,699 | 1,626,237 |
| | Total Concrete (CY) | | | 14,881 | | |
| | Total Formwork Area (SF) | | | | 611,699 | |
| | Total Reinforcing Steel (tons) | | | | | 813 |
| | | | Total Cost of Concrete Structure (\$/CY) | | | \$490.56 |

Description of Structural System:

The structural system for Two Liberty Center is a reinforced cast-in-place concrete structure with four underground levels and nine above ground. The foundation consists of spread concrete footings located under each of the structural columns at the lowest level. The building structure consists of concrete columns and beams supporting 8" typical elevated concrete slabs. There are four shear walls at the core of the building spanning from grade to roof.

Description of Structural Take-Off:

The following guidelines and assumptions were used to take-off the concrete structure of this building:

- All concrete is placed with a crane and bucket
- Formwork is single use job-built plywood
- Reinforcing steel is calculated based on average pounds per CY of concrete
- Concrete beam lengths were taken at an average length per floor

General Conditions Estimate:

(See Appendix 2.E for General Conditions Estimate)

Description of General Conditions Estimate:

The estimated total cost for the General Conditions of Two Liberty Center total just over \$1.7 Million. These costs do not include any home office overhead. Monthly costs are based on a construction duration of 19 months from the start of foundation work to the substantial completion of the building. Staffing costs are based on a Project Manager and Superintendent for the entire 19 months, and a Project Engineer and Assistant Superintendent for 60% of the duration, or 12 months. Other monthly costs included are the 7 trailers, temporary utilities, crane rental, and dumpster rental and service. Costs for Bonds and Insurance are based on an upper-level average percentage of general conditions costs. Costs for fencing and barriers are escalated by the large site with other buildings to be constructed.

General Conditions Estimate Summary Table:

| General Conditions Estimate | | | |
|------------------------------------|-------------------|--|----------------------------|
| Qty | CSI Number | Description | Total Incl. O&P |
| 0.000 | 13101500100 | Permits Rule of Thumb, most cities, maximum | 2.0% |
| 0.000 | 13102000100 | Performance Bond, for buildings, maximum | 2.5% |
| 0.000 | 13103500250 | All-risk Insurance, maximum | .62% |
| 50.000 | 13107000120 | Field engineer, average | 81,528.61 |
| 80.000 | 13107000200 | Field Personnel, project manager, average | 212,500.38 |
| 50.000 | 13107000240 | Field Personnel, superintendent, minimum | 113,088.08 |
| 80.000 | 13107000280 | Field Personnel, superintendent, maximum | 225,124.17 |
| 57.000 | 13215000200 | Construction Photographs, 4 shots, 2 prints ea., in | 22,426.15 |
| 1.000 | 14505000100 | Field Testing, for building, costing \$10,000,000, m | 34,820.61 |
| 1,800.000 | 15108000600 | Temporary Utilities, power for job duration, incl. ele | 97,518.74 |
| 38.000 | 15205000250 | Office Trailer, furnished, rent per month, 20' x 8', e | 6,771.82 |
| 76.000 | 15205000350 | Office Trailer, furnished, rent per month, 32' x 8', e | 14,335.15 |
| 19.000 | 15205000550 | Office Trailer, furnished, rent per month, 50' x 12', | 6,288.12 |
| 19.000 | 15205500100 | Field Office Expense, office equipment rental, ave | 3,144.06 |
| 19.000 | 15205500120 | Field Office Expense, office supplies, average | 1,868.85 |
| 19.000 | 15205500140 | Field Office Expense, telephone bill; avg. bill/mont | 4,485.23 |
| 19.000 | 15205500160 | Field Office Expense, field office lights & HVAC | 2,154.67 |
| 400.000 | 15407551510 | Scaffolding Specialties, sidewalk bridge, tubular st | 14,096.56 |
| 2,560.000 | 15602500250 | Temporary Fencing, chain link, rented up to 12 mc | 12,280.42 |
| 360.000 | 15906000500 | Rent crane tower, static, 130' high, 106 job 6,200 l | 656,121.24 |
| 200.000 | 22203500440 | Rubbish handling, chute, circular, prefabricated ste | 15,884.93 |
| 160.000 | 22203500800 | Rubbish handling, dumpster, 30 C.Y., 10 ton capa | 111,930.90 |
| 1,200.000 | 28402002200 | Median barrier, precast concrete, double face, 3' - | 72,586.77 |
| | | Totals | \$1,708,955.44 |

Appendix 2.A

The Following Appendix Contains:

-Detailed Project Schedule



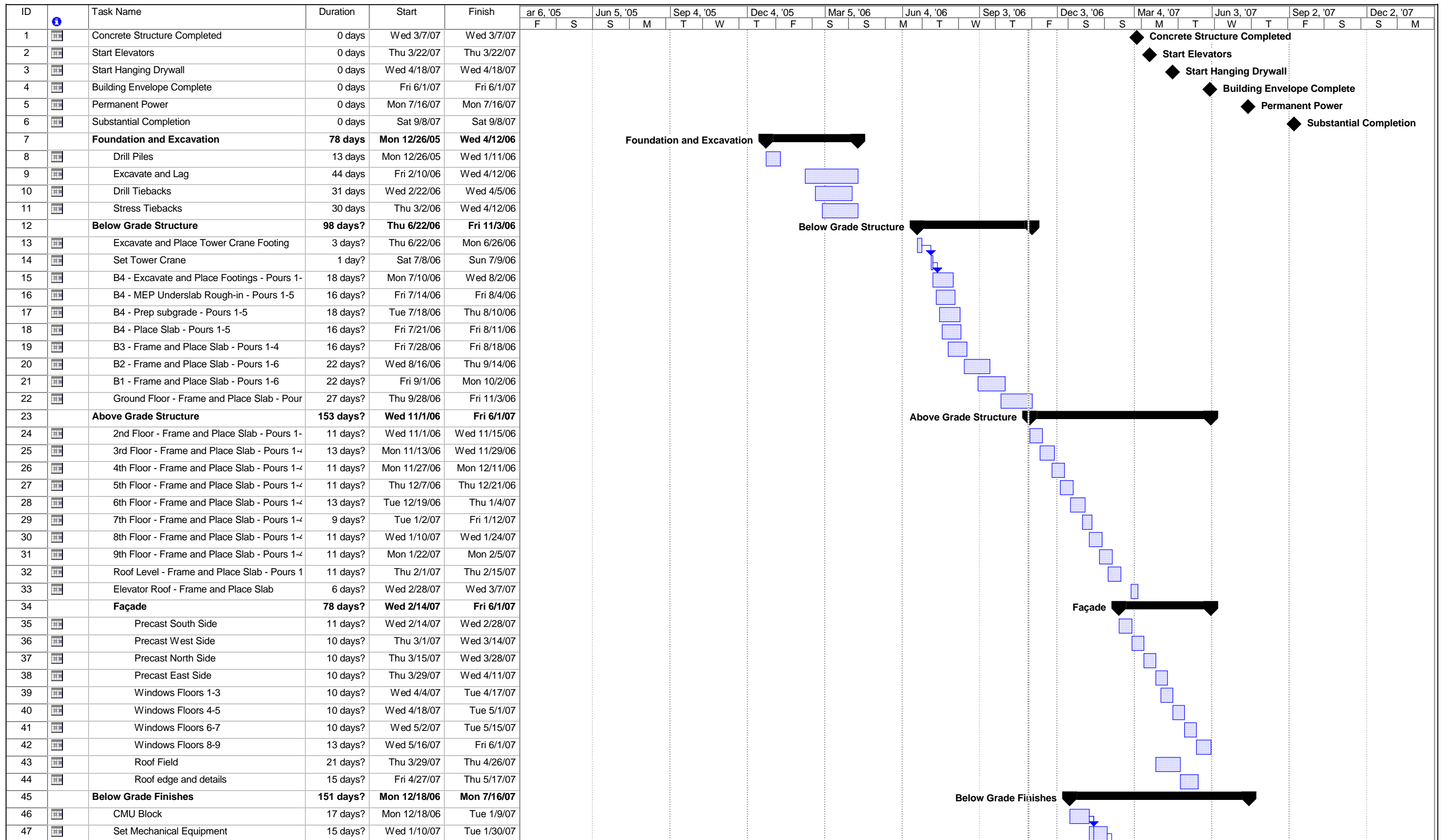

| | | | | | | | | | | | | |
|--|----------|--|-----------|--|---------------------|--|--------------------|--|-----------------|--|------------------|--|
| Project: Detailed Schedule Date: Mon 10/30/06 | Task | | Milestone | | Rolled Up Task | | Rolled Up Progress | | External Tasks | | Group By Summary | |
| | Progress | | Summary | | Rolled Up Milestone | | Split | | Project Summary | | Deadline | |

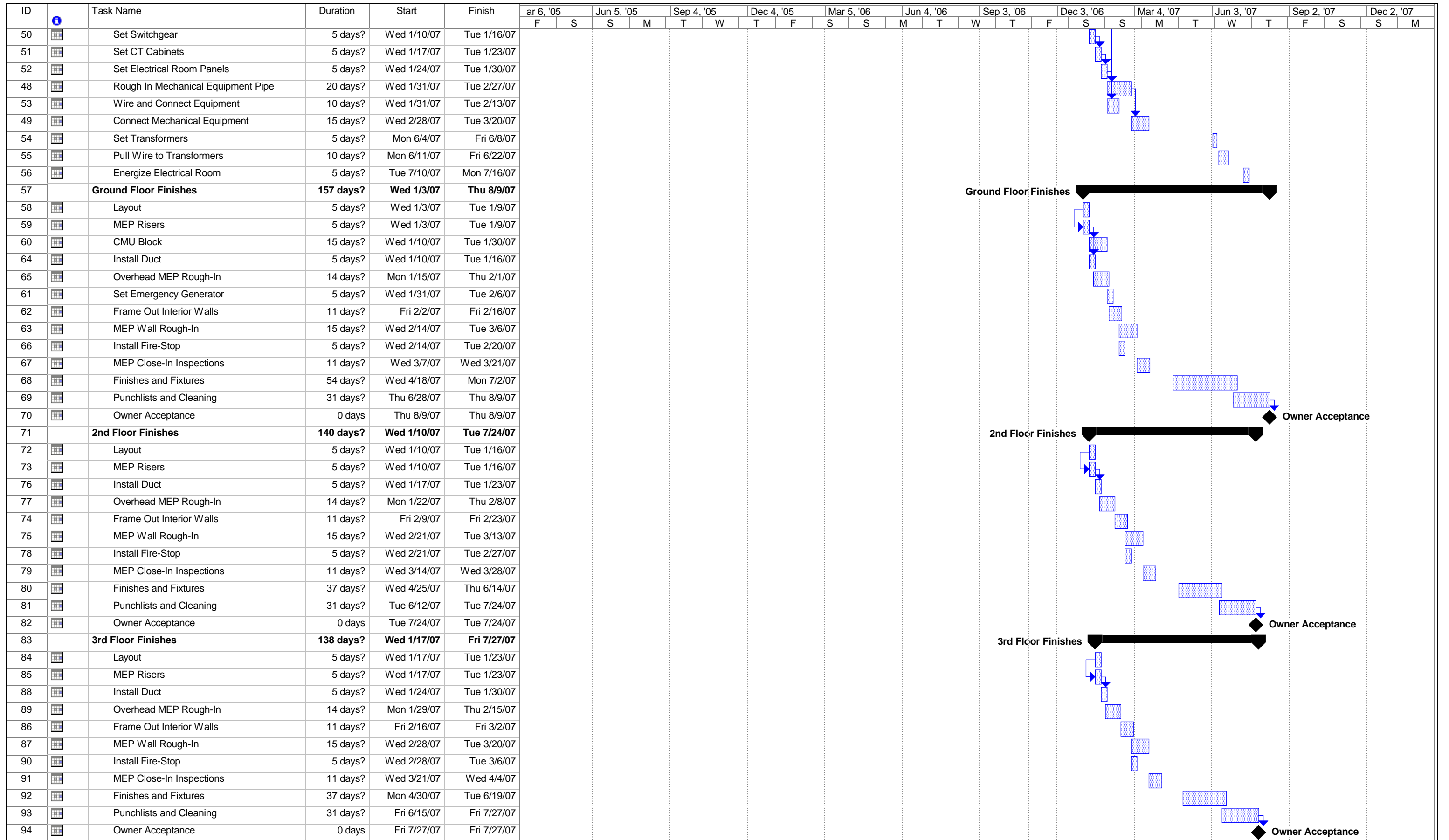

Project: Detailed Schedule.mpp
Date: Mon 10/30/06

Task Milestone Rolled Up Task External Tasks Group By Summary

Progress Summary Rolled Up Milestone Split Project Summary Deadline

| ID | Task Name | Duration | Start | Finish | ar 6, '05 | | Jun 5, '05 | | Sep 4, '05 | | Dec 4, '05 | | Mar 5, '06 | | Jun 4, '06 | | Sep 3, '06 | | Dec 3, '06 | | Mar 4, '07 | | Jun 3, '07 | | Sep 2, '07 | | Dec 2, '07 | |
|-----|---------------------------|------------------|--------------------|--------------------|-----------|---|------------|---|------------|---|------------|---|------------|---|------------|---|------------|---|------------|---|------------|---|------------|---|------------|---|------------|---|
| | | | | | F | S | S | M | T | W | T | F | S | S | M | T | W | T | F | S | S | M | T | W | T | F | S | S |
| 95 | 4th Floor Finishes | 136 days? | Wed 1/24/07 | Wed 8/1/07 | | | | | | | | | | | | | | | | | | | | | | | | |
| 96 | Layout | 5 days? | Wed 1/24/07 | Tue 1/30/07 | | | | | | | | | | | | | | | | | | | | | | | | |
| 97 | MEP Risers | 5 days? | Wed 1/24/07 | Tue 1/30/07 | | | | | | | | | | | | | | | | | | | | | | | | |
| 100 | Install Duct | 5 days? | Wed 1/31/07 | Tue 2/6/07 | | | | | | | | | | | | | | | | | | | | | | | | |
| 101 | Overhead MEP Rough-In | 14 days? | Mon 2/5/07 | Thu 2/22/07 | | | | | | | | | | | | | | | | | | | | | | | | |
| 98 | Frame Out Interior Walls | 11 days? | Fri 2/23/07 | Fri 3/9/07 | | | | | | | | | | | | | | | | | | | | | | | | |
| 99 | MEP Wall Rough-In | 15 days? | Wed 3/7/07 | Tue 3/27/07 | | | | | | | | | | | | | | | | | | | | | | | | |
| 102 | Install Fire-Stop | 5 days? | Wed 3/7/07 | Tue 3/13/07 | | | | | | | | | | | | | | | | | | | | | | | | |
| 103 | MEP Close-In Inspections | 11 days? | Wed 3/28/07 | Wed 4/11/07 | | | | | | | | | | | | | | | | | | | | | | | | |
| 104 | Finishes and Fixtures | 37 days? | Thu 5/3/07 | Fri 6/22/07 | | | | | | | | | | | | | | | | | | | | | | | | |
| 105 | Punchlists and Cleaning | 31 days? | Wed 6/20/07 | Wed 8/1/07 | | | | | | | | | | | | | | | | | | | | | | | | |
| 106 | Owner Acceptance | 0 days | Wed 8/1/07 | Wed 8/1/07 | | | | | | | | | | | | | | | | | | | | | | | | |
| 107 | 5th Floor Finishes | 140 days? | Wed 1/31/07 | Tue 8/14/07 | | | | | | | | | | | | | | | | | | | | | | | | |
| 108 | Layout | 5 days? | Wed 1/31/07 | Tue 2/6/07 | | | | | | | | | | | | | | | | | | | | | | | | |
| 109 | MEP Risers | 5 days? | Wed 1/31/07 | Tue 2/6/07 | | | | | | | | | | | | | | | | | | | | | | | | |
| 112 | Install Duct | 5 days? | Wed 2/7/07 | Tue 2/13/07 | | | | | | | | | | | | | | | | | | | | | | | | |
| 113 | Overhead MEP Rough-In | 14 days? | Mon 2/12/07 | Thu 3/1/07 | | | | | | | | | | | | | | | | | | | | | | | | |
| 110 | Frame Out Interior Walls | 11 days? | Fri 3/2/07 | Fri 3/16/07 | | | | | | | | | | | | | | | | | | | | | | | | |
| 111 | MEP Wall Rough-In | 15 days? | Wed 3/14/07 | Tue 4/3/07 | | | | | | | | | | | | | | | | | | | | | | | | |
| 114 | Install Fire-Stop | 5 days? | Wed 3/14/07 | Tue 3/20/07 | | | | | | | | | | | | | | | | | | | | | | | | |
| 115 | MEP Close-In Inspections | 11 days? | Wed 4/4/07 | Wed 4/18/07 | | | | | | | | | | | | | | | | | | | | | | | | |
| 116 | Finishes and Fixtures | 38 days? | Wed 5/16/07 | Fri 7/6/07 | | | | | | | | | | | | | | | | | | | | | | | | |
| 117 | Punchlists and Cleaning | 31 days? | Tue 7/3/07 | Tue 8/14/07 | | | | | | | | | | | | | | | | | | | | | | | | |
| 118 | Owner Acceptance | 0 days | Tue 8/14/07 | Tue 8/14/07 | | | | | | | | | | | | | | | | | | | | | | | | |
| 119 | 6th Floor Finishes | 138 days? | Wed 2/7/07 | Fri 8/17/07 | | | | | | | | | | | | | | | | | | | | | | | | |
| 120 | Layout | 5 days? | Wed 2/7/07 | Tue 2/13/07 | | | | | | | | | | | | | | | | | | | | | | | | |
| 121 | MEP Risers | 5 days? | Wed 2/7/07 | Tue 2/13/07 | | | | | | | | | | | | | | | | | | | | | | | | |
| 124 | Install Duct | 5 days? | Wed 2/14/07 | Tue 2/20/07 | | | | | | | | | | | | | | | | | | | | | | | | |
| 125 | Overhead MEP Rough-In | 14 days? | Mon 2/19/07 | Thu 3/8/07 | | | | | | | | | | | | | | | | | | | | | | | | |
| 122 | Frame Out Interior Walls | 11 days? | Fri 3/9/07 | Fri 3/23/07 | | | | | | | | | | | | | | | | | | | | | | | | |
| 123 | MEP Wall Rough-In | 15 days? | Wed 3/21/07 | Tue 4/10/07 | | | | | | | | | | | | | | | | | | | | | | | | |
| 126 | Install Fire-Stop | 5 days? | Wed 3/21/07 | Tue 3/27/07 | | | | | | | | | | | | | | | | | | | | | | | | |
| 127 | MEP Close-In Inspections | 11 days? | Wed 4/11/07 | Wed 4/25/07 | | | | | | | | | | | | | | | | | | | | | | | | |
| 128 | Finishes and Fixtures | 38 days? | Mon 5/21/07 | Wed 7/11/07 | | | | | | | | | | | | | | | | | | | | | | | | |
| 129 | Punchlists and Cleaning | 30 days? | Mon 7/9/07 | Fri 8/17/07 | | | | | | | | | | | | | | | | | | | | | | | | |
| 130 | Owner Acceptance | 0 days | Fri 8/17/07 | Fri 8/17/07 | | | | | | | | | | | | | | | | | | | | | | | | |
| 131 | 7th Floor Finishes | 131 days? | Wed 2/14/07 | Wed 8/15/07 | | | | | | | | | | | | | | | | | | | | | | | | |
| 132 | Layout | 5 days? | Wed 2/14/07 | Tue 2/20/07 | | | | | | | | | | | | | | | | | | | | | | | | |
| 133 | MEP Risers | 5 days? | Wed 2/14/07 | Tue 2/20/07 | | | | | | | | | | | | | | | | | | | | | | | | |
| 136 | Install Duct | 5 days? | Wed 2/21/07 | Tue 2/27/07 | | | | | | | | | | | | | | | | | | | | | | | | |
| 137 | Overhead MEP Rough-In | 14 days? | Mon 2/26/07 | Thu 3/15/07 | | | | | | | | | | | | | | | | | | | | | | | | |
| 134 | Frame Out Interior Walls | 11 days? | Fri 3/16/07 | Fri 3/30/07 | | | | | | | | | | | | | | | | | | | | | | | | |
| 135 | MEP Wall Rough-In | 15 days? | Wed 3/28/07 | Tue 4/17/07 | | | | | | | | | | | | | | | | | | | | | | | | |
| 138 | Install Fire-Stop | 5 days? | Wed 3/28/07 | Tue 4/3/07 | | | | | | | | | | | | | | | | | | | | | | | | |
| 139 | MEP Close-In Inspections | 11 days? | Wed 4/18/07 | Wed 5/2/07 | | | | | | | | | | | | | | | | | | | | | | | | |
| 140 | Finishes and Fixtures | 38 days? | Thu 5/24/07 | Mon 7/16/07 | | | | | | | | | | | | | | | | | | | | | | | | |
| 141 | Punchlists and Cleaning | 25 days? | Thu 7/12/07 | Wed 8/15/07 | | | | | | | | | | | | | | | | | | | | | | | | |

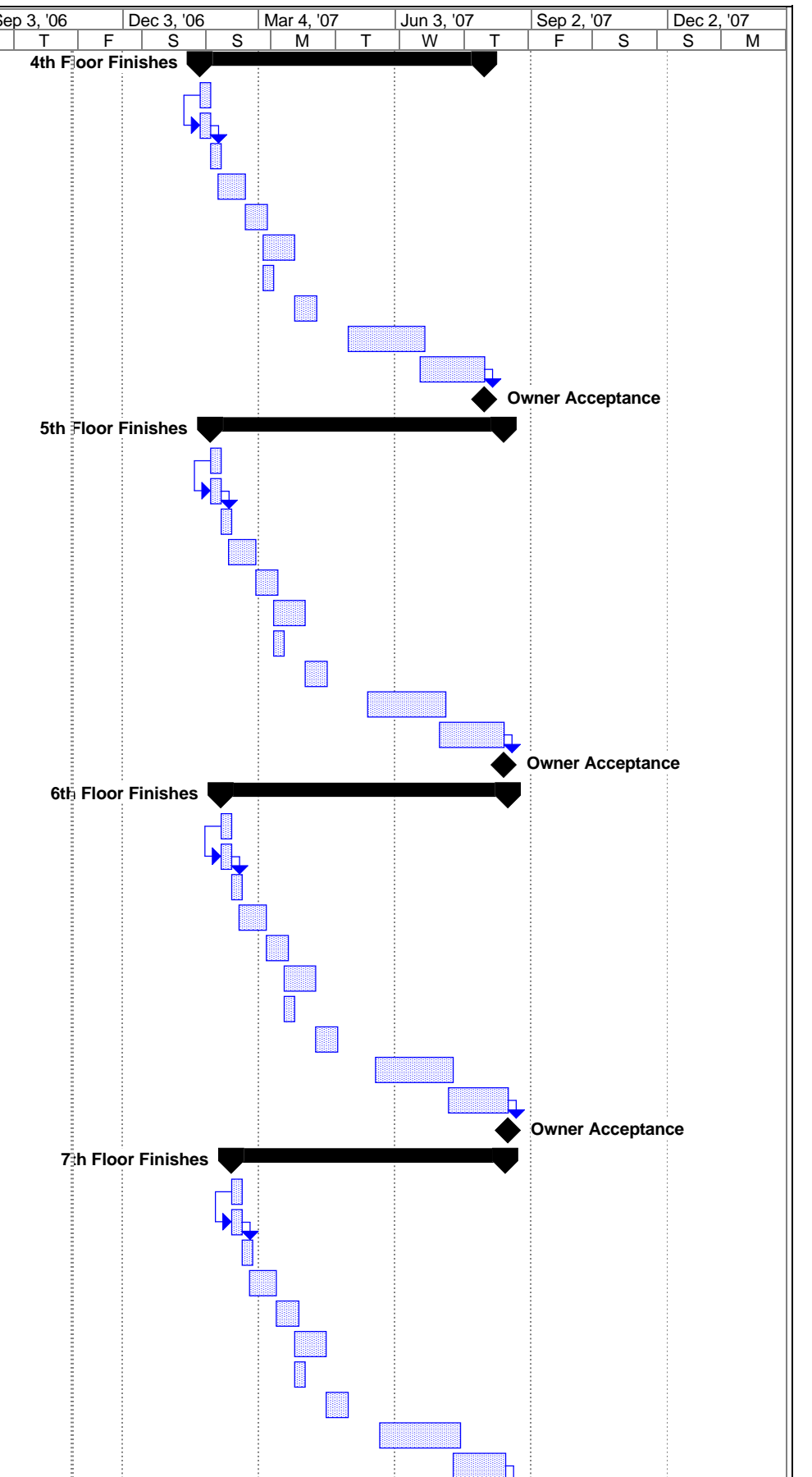

Project: Detailed Schedule.mpp
Date: Mon 10/30/06

Task Milestone Rolled Up Task Rolled Up Progress External Tasks Group By Summary

Progress Summary Rolled Up Milestone Split Project Summary Deadline

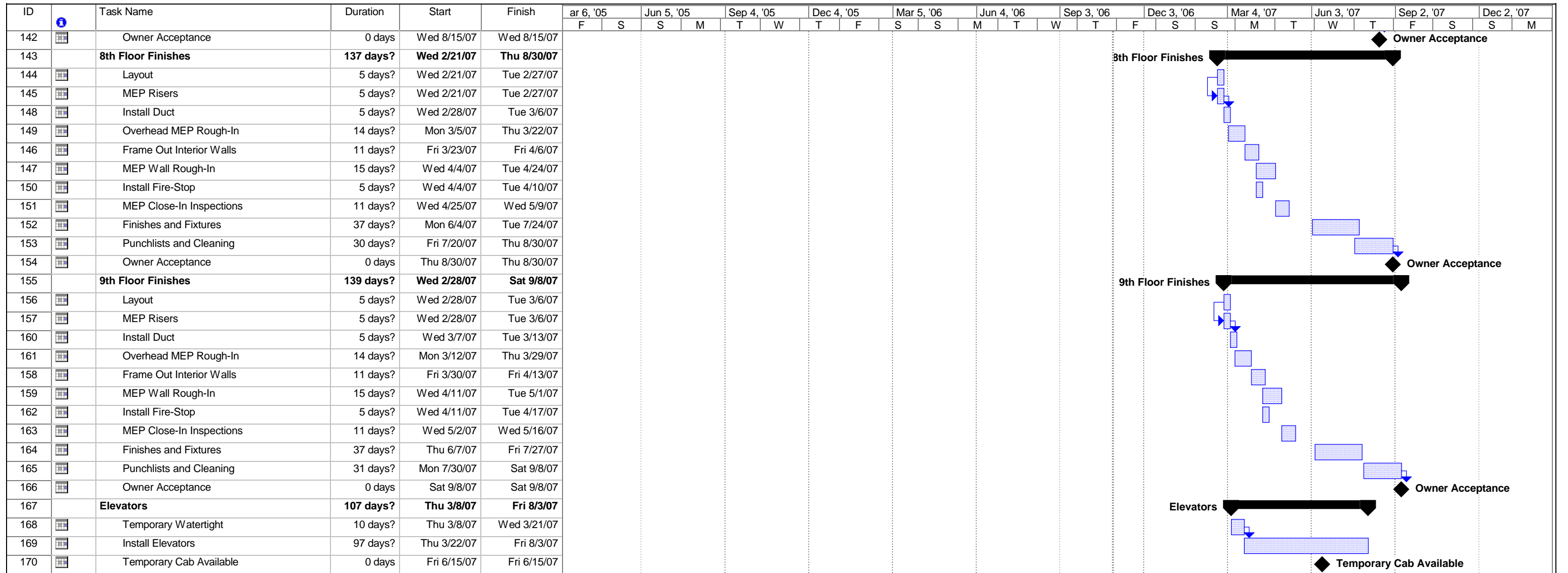

Project: Detailed Schedule.mpp
Date: Mon 10/30/06

| | | | | | | | | | | | |
|----------|--|-----------|--|---------------------|--|--------------------|--|-----------------|--|------------------|--|
| Task | | Milestone | | Rolled Up Task | | Rolled Up Progress | | External Tasks | | Group By Summary | |
| Progress | | Summary | | Rolled Up Milestone | | Split | | Project Summary | | Deadline | |

Appendix 2.B

The Following Appendix Contains:

-Site Utilization Plan, Construction Phase



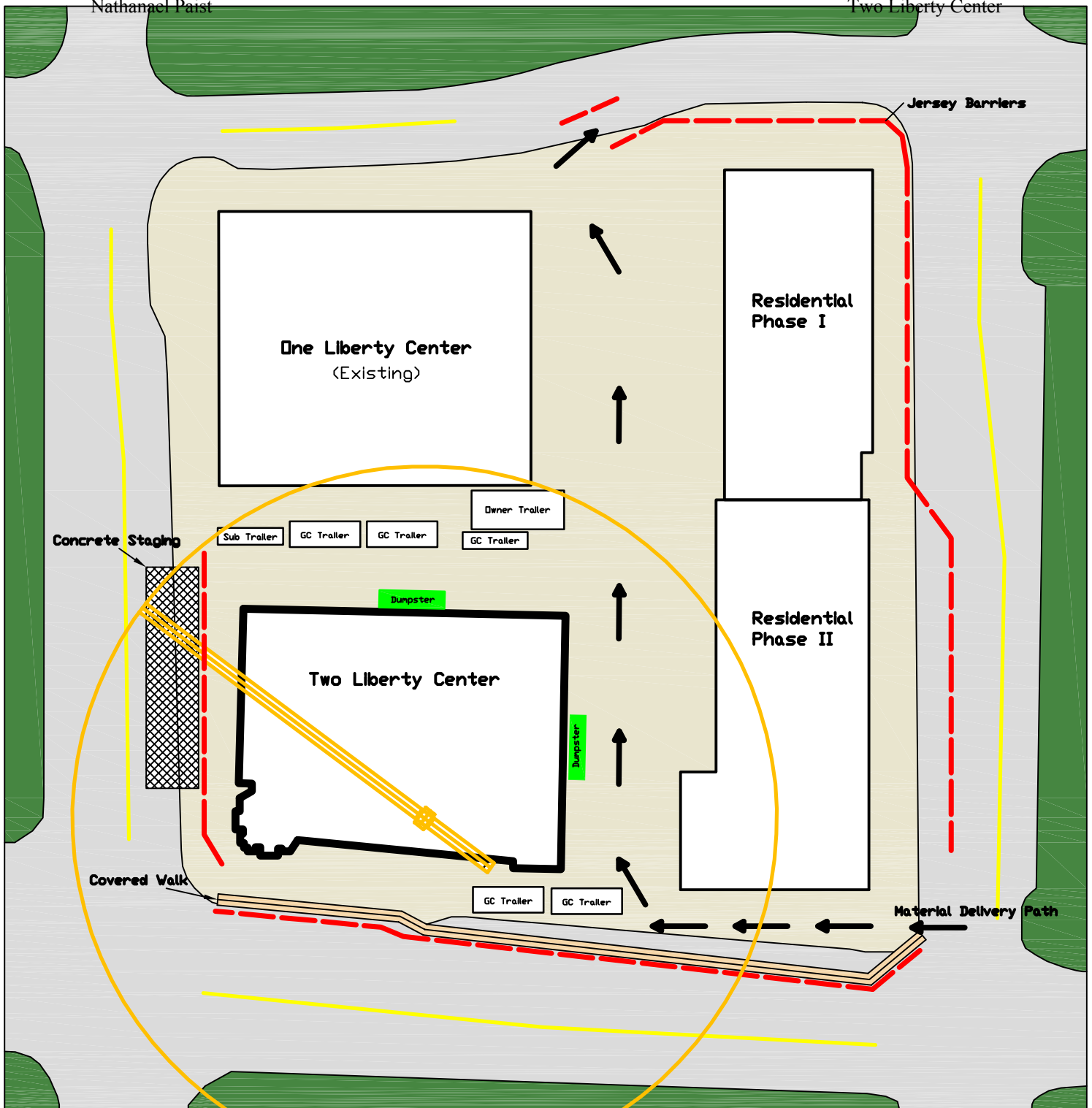

| | | |
|-----------------------|-------------------------|--------|
| Site Utilization Plan | Scale: NTS | N ⊕ |
| Construction Phase | | |
| Two Liberty Center | Nathanael Paist | |
| Arlington, VA | Construction Management | |

Appendix 2.C

The Following Appendix Contains:

- Assemblies Estimate of Building Façade
- Take-off Sheet for Building Façade



Nathanael Paist Exterior Wall Assemblies Estimate - Two Liberty Center

Two Liberty Center

Detail - Without Taxes and Insurance

Estimator : Nathanael Paist
Project Size : sqft

| ItemCode | Description | Quantity | UM | Lab.Unit | Mat.Unit | Eqp.Unit | Sub.Unit | Eqp.Rent.Unit | Temp.Mat.Unit | Other Unit | Tot.UnitCost | TotalCost |
|-----------------------|----------------------------|-----------|------|----------|----------|----------|-----------|---------------|---------------|------------|---------------------|--------------|
| 03410.320 | PRECAST PANEL ARCH FINISH | 51,400.00 | SQFT | 16.8419 | 10.560 | | | | | | 27.402 | 1,408,457.66 |
| 07210.161 | 1-1/2" RIGID INSULATION | 51,400.00 | SQFT | 0.4291 | 0.448 | | | | | | 0.877 | 45,082.94 |
| 07460.600 | METAL SOFFIT | 51,400.00 | SQFT | 2.9150 | 5.760 | | | | | | 8.675 | 445,895.00 |
| 08120.315 | PAIR ALUM GLASS DOOR | 9.00 | EACH | | | | 1,300.000 | | | | 1,300.000 | 11,700.00 |
| 08510.010 | WINDOWS | 343.00 | EACH | | | | 350.000 | | | | 350.000 | 120,050.00 |
| 08910.020 | EXTERIOR WINDOW WALL | 16,250.00 | SQFT | | | | 28.000 | | | | 28.000 | 455,000.00 |
| 09260.011 | 4"MTL STUD W/GYPSUM-1 SIDE | 51,400.00 | SQFT | 1.3376 | 0.640 | | | | | | 1.978 | 101,648.64 |
| Total Estimate | | | | | | | | | | | 2,587,834.24 | |

Assemblies Estimate Take-Off Sheet

| Exterior Walls | | | |
|-----------------------|--------------------------------|------------------------------|-------------------------|
| | Area of Precast Panels (SF) | Area of Window Walls (SF) | Punch Windows (each) |
| West Elevation | 7300 | 7070 | 56 |
| South Elevation | 12145 | 7465 | 91 |
| East Elevation | 13015 | 1425 | 84 |
| North Elevation | 18940 | 290 | 112 |
| Totals | 51400 | 16250 | 343 |

Appendix 2.D

The Following Appendix Contains:

- Detailed Estimate of Structural Systems
- Take-off Sheets for Structural Systems



| Two Liberty Center - Structural Estimate | | | | | | | | | | |
|---|-------------|---|--------------|-------------|------|-----------------------|-----------------------|--------------------|-----------------------|-----------------------|
| Qty | CSI Number | Description | Daily Output | Labor Hours | Unit | Bare Mat. | Bare Labor | Bare Equip. | Total | Total Incl. O&P |
| 1,170.000 | 33102200150 | Structural concrete, ready mix, normal weight, 3000 psi, includes material | | | C.Y. | 94,770.00 | 0.00 | 0.00 | 94,770.00 | 104,130.00 |
| 9,831.000 | 33102200400 | Structural concrete, ready mix, normal weight, 5000 psi, includes material | | | C.Y. | 884,790.00 | 0.00 | 0.00 | 884,790.00 | 973,269.00 |
| 434.000 | 33102200411 | Structural concrete, ready mix, normal weight, 6000 PSI, includes materia | | | C.Y. | 44,702.00 | 0.00 | 0.00 | 44,702.00 | 49,042.00 |
| | | SubTotals | | | | 1,024,262.00 | 0.00 | 0.00 | 1,024,262.00 | 1,126,441.00 |
| 738.000 | 33107000100 | Structural concrete, placing, beam, small, elevated, with crane and bucke | 45 | 1.6 | C.Y. | 0.00 | 33,948.00 | 15,867.00 | 49,815.00 | 69,741.00 |
| 971.000 | 33107000850 | Structural concrete, placing, column, square or round, with crane and bud | 70 | 1.029 | C.Y. | 0.00 | 28,644.50 | 13,302.70 | 41,947.20 | 58,745.50 |
| 1,170.000 | 33107002700 | Structural concrete, placing, spread footing, with crane and bucket, over 5 | 100 | 0.72 | C.Y. | 0.00 | 24,570.00 | 11,232.00 | 35,802.00 | 49,725.00 |
| 7,989.000 | 33107001500 | Structural concrete, placing, elevated slab, pumped, 6" to 10" thick, includ | 160 | 0.4 | C.Y. | 0.00 | 91,873.50 | 37,548.30 | 129,421.80 | 183,747.00 |
| 567.000 | 33107005400 | Structural concrete, placing, walls, with crane and bucket, 15" thick, includ | 95 | 0.758 | C.Y. | 0.00 | 12,474.00 | 5,726.70 | 18,200.70 | 25,231.50 |
| | | SubTotals | | | | 0.00 | 191,510.00 | 83,676.70 | 275,186.70 | 387,190.00 |
| 10,635.000 | 31104303000 | C.I.P. concrete forms, pile cap, square or rectangular, plywood, 1 use, incl | 290 | 0.11 | SFCA | 25,098.60 | 37,966.95 | 0.00 | 63,065.55 | 86,675.25 |
| 54,662.000 | 31104107000 | C.I.P. concrete forms, column, square, plywood, 36" x 36", 1 use, includes | 200 | 0.16 | SFCA | 120,256.40 | 284,242.40 | 0.00 | 404,498.80 | 571,217.90 |
| 31,225.000 | 31104557800 | C.I.P. concrete forms, walls, modular prefabricated plywood, to 8' high, 1 | 1,175 | 0.041 | SFCA | 52,458.00 | 42,466.00 | 0.00 | 94,924.00 | 123,651.00 |
| 35,390.000 | 31104051000 | C.I.P. concrete forms, beams and girders, exterior spandrel, plywood, 18" | 250 | 0.192 | SFCA | 106,170.00 | 226,496.00 | 0.00 | 332,666.00 | 468,917.50 |
| 347,875.000 | 31104201000 | C.I.P. concrete forms, elevated slab, flat plate, plywood, to 15' high, 1 use | 470 | 0.102 | S.F. | 1,391,500.00 | 1,182,775.00 | 0.00 | 2,574,275.00 | 3,374,387.50 |
| | | SubTotals | | | | 1,695,483.00 | 1,773,946.35 | 0.00 | 3,469,429.35 | 4,624,849.15 |
| 17.500 | 32106000500 | Reinforcing steel, in place, footings, #4 to #7, A615, grade 60, incl access | 2.1 | 15.238 | Ton | 13,300.00 | 10,150.00 | 0.00 | 23,450.00 | 31,500.00 |
| 182.000 | 32106000200 | Reinforcing steel, in place, columns, #3 to #7, A615, grade 60, incl acces | 1.5 | 21.333 | Ton | 145,600.00 | 147,420.00 | 0.00 | 293,020.00 | 400,400.00 |
| 8.500 | 32106000700 | Reinforcing steel, in place, walls, #3 to #7, A615, grade 60, incl access. L | 3 | 10.667 | Ton | 6,460.00 | 3,442.50 | 0.00 | 9,902.50 | 12,750.00 |
| 138.000 | 32106000100 | Reinforcing steel, in place, beams and girders, #3 to #7, A615, grade 60, | 1.6 | 20 | Ton | 110,400.00 | 104,880.00 | 0.00 | 215,280.00 | 293,250.00 |
| 120.000 | 32106000400 | Reinforcing steel, in place, elevated slabs, #4 to #7, A615, grade 60, incl | 2.9 | 11.034 | Ton | 102,000.00 | 50,400.00 | 0.00 | 152,400.00 | 195,000.00 |
| | | SubTotals | | | | 377,760.00 | 316,292.50 | 0.00 | 694,052.50 | 932,900.00 |
| 330,000.000 | 33503000250 | Concrete finishing, floors, monolithic, machine trowel finish | 550 | 0.015 | S.F. | 0.00 | 158,400.00 | 0.00 | 158,400.00 | 231,000.00 |
| | | SubTotals | | | | 0.00 | 158,400.00 | 0.00 | 158,400.00 | 231,000.00 |
| | | Totals | | | | \$3,097,505.00 | \$2,440,148.85 | \$83,676.70 | \$5,621,330.55 | \$7,302,380.15 |

| Structural Estimate Summary Sheet | | | | | | |
|--|---------|--------------------------------|--------------------------------|--------------------------------|--------------------------|------------------------------------|
| | | 3000 PSI Conc. (CY) | 5000 PSI Conc. (CY) | 6000 PSI Conc. (CY) | Formwork (SF) | Reinforcing Steel (lbs) |
| Footings Level | | | | | | |
| | Found. | 1,170 | - | - | 10,635 | 35,089 |
| Subtotals | | 1,170 | 0 | 0 | 10,635 | 35,089 |
| Columns Level | | | | | | |
| | B4 | - | - | 60 | 3,480 | 22,452 |
| | B3 | - | - | 82 | 4,905 | 30,638 |
| | B2 | - | - | 82 | 4,922 | 30,864 |
| | B1 | - | - | 120 | 7,089 | 44,995 |
| | 1 | - | - | 90 | 4,904 | 33,836 |
| | 2 | - | 65 | - | 3,540 | 24,427 |
| | 3 | - | 65 | - | 3,540 | 24,427 |
| | 4 | - | 65 | - | 3,540 | 24,427 |
| | 5 | - | 65 | - | 3,540 | 24,427 |
| | 6 | - | 65 | - | 3,540 | 24,427 |
| | 7 | - | 65 | - | 3,540 | 24,427 |
| | 8 | - | 65 | - | 3,540 | 24,427 |
| | 9 | - | 69 | - | 3,814 | 26,031 |
| | R | - | 13 | - | 768 | 4,688 |
| Subtotals | | 0 | 537 | 434 | 54,662 | 364,493 |
| Shear Walls | | | | | | |
| | Wall A | - | 236 | - | 12,428 | 7,077 |
| | Wall B1 | - | 52 | - | 3,107 | 1,571 |
| | Wall B2 | - | 72 | - | 4,194 | 2,158 |
| | Wall C | - | 207 | - | 11,496 | 6,214 |
| Subtotals | | 0 | 567 | 0 | 31,225 | 17,020 |
| Beams Level | | | | | | |
| | B3-B1 | - | 325 | - | 18,062 | 121,955 |
| | 1 | - | 326 | - | 12,613 | 122,293 |
| | 2-Roof | - | 58 | - | 3,168 | 21,694 |
| | PH | - | 29 | - | 1,547 | 10,741 |
| Subtotals | | 0 | 738 | 0 | 35,390 | 276,683 |
| Slabs | | | | | | |
| | ALL | - | 7,989 | - | 347,875 | 239,667 |
| Subtotals | | 0 | 7,989 | 0 | 347,875 | 239,667 |
| Totals | | | | | | |
| | | 2,340 | 11,673 | 868 | 611,699 | 1,626,237 |

Reinforced Concrete Footings

| Column Footings | | | | | |
|-----------------|-------------------|-------------------|-------------------|----------------------|----------------|
| Column | Width 1 (feet) | Width 2 (feet) | Depth (inches) | Surface Area (SF) | Volume (CF) |
| B01 | 10 | 10 | 38 | 127 | 317 |
| B02 | 12 | 12 | 43 | 172 | 516 |
| B03 | 12.5 | 12.5 | 44 | 183 | 573 |
| B04 | 12 | 12 | 43 | 172 | 516 |
| B05 | 9 | 9 | 34 | 102 | 230 |
| B06 | 11 | 11 | 41 | 150 | 413 |
| B07 | 11 | 11 | 41 | 150 | 413 |
| B08 | 15 | 15 | 52 | 260 | 975 |
| B09 | 14 | 14 | 49 | 229 | 800 |
| B10 | 15 | 15 | 52 | 260 | 975 |
| B11 | 11.5 | 11.5 | 43 | 165 | 474 |
| B12 | 10 | 12.5 | 41 | 154 | 427 |
| B13 | 14.5 | 14.5 | 52 | 251 | 911 |
| B14 | 12.5 | 12.5 | 52 | 217 | 677 |
| B15 | 12.5 | 12.5 | 44 | 183 | 573 |
| B16 | 15.5 | 15.5 | 54 | 279 | 1081 |
| B17 | 12.5 | 12.5 | 44 | 183 | 573 |
| B18 | 12.5 | 12.5 | 44 | 183 | 573 |
| B19 | 12.5 | 12.5 | 44 | 183 | 573 |
| B21 | 14 | 14 | 51 | 238 | 833 |
| B22 | 14 | 14 | 51 | 238 | 833 |
| B23 | 13 | 13 | 13 | 56 | 183 |
| B24 | 15 | 25 | 60 | 400 | 1875 |
| B25 | 12.5 | 12.5 | 43 | 179 | 560 |
| B26 | 13 | 21 | 50 | 283 | 1138 |
| B27 | 12 | 12 | 44 | 176 | 528 |
| B28 | 12 | 12 | 44 | 176 | 528 |
| B29 | 12 | 12 | 44 | 176 | 528 |
| B30 | 14.5 | 14.5 | 52 | 251 | 911 |
| B31 | 13 | 13 | 47 | 204 | 662 |
| B32 | 17 | 21.5 | 55 | 353 | 1675 |
| B33 | 10.5 | 10.5 | 39 | 137 | 358 |
| B34 | 13.5 | 13.5 | 49 | 221 | 744 |
| B35 | 14 | 14 | 51 | 238 | 833 |
| B38 | 13 | 21 | 55 | 312 | 1251 |
| B39 | 14 | 14 | 51 | 238 | 833 |
| G01 | 5.5 | 8.5 | 30 | 70 | 117 |
| G02 | 5.5 | 8.5 | 30 | 70 | 117 |
| G03 | 5.5 | 8.5 | 30 | 70 | 117 |
| G04 | 7 | 7 | 27 | 63 | 110 |
| G05 | 6.5 | 6.5 | 25 | 54 | 88 |
| G06 | 5.5 | 8.5 | 30 | 70 | 117 |
| G07 | 7 | 7 | 27 | 63 | 110 |
| G08 | 6.5 | 6.5 | 25 | 54 | 88 |
| G09 | 7.5 | 7.5 | 30 | 75 | 141 |
| G10 | 6.5 | 6.5 | 27 | 59 | 95 |
| G11 | 5.5 | 8.5 | 25 | 58 | 97 |

Reinforced Concrete Footings

| Column Footings | | | | | |
|---------------------------------------|----------------|----------------|----------------|-------------------|--------------|
| Column | Width 1 (feet) | Width 2 (feet) | Depth (inches) | Surface Area (SF) | Volume (CF) |
| G12 | 7 | 7 | 30 | 70 | 123 |
| G13 | 6.5 | 6.5 | 25 | 54 | 88 |
| G14 | 5.5 | 8.5 | 30 | 70 | 117 |
| G15 | 7 | 7 | 28 | 65 | 114 |
| G16 | 7 | 7 | 25 | 58 | 102 |
| G17 | 5.5 | 8.5 | 30 | 70 | 117 |
| G18 | 7 | 7 | 27 | 63 | 110 |
| G19 | 6.5 | 6.5 | 25 | 54 | 88 |
| G20 | 6.5 | 6.5 | 25 | 54 | 88 |
| G21 | 5.5 | 8.5 | 30 | 70 | 117 |
| G22 | 5.5 | 8.5 | 30 | 70 | 117 |
| G23 | 5.5 | 5.5 | 22 | 40 | 55 |
| G24 | 6.5 | 6.5 | 25 | 54 | 88 |
| G25 | 5 | 5 | 20 | 33 | 42 |
| G26 | 6.5 | 6.5 | 25 | 54 | 88 |
| G27 | 5.5 | 11 | 30 | 83 | 151 |
| G28 | 8 | 8 | 30 | 80 | 160 |
| G29 | 8 | 8 | 30 | 80 | 160 |
| G30 | 7 | 7 | 27 | 63 | 110 |
| G31 | 8 | 8 | 30 | 80 | 160 |
| G32 | 8 | 8 | 30 | 80 | 160 |
| G33 | 7.5 | 7.5 | 30 | 75 | 141 |
| G34 | 6 | 9 | 30 | 75 | 135 |
| G35 | 8.5 | 8.5 | 33 | 94 | 199 |
| G36 | 8.5 | 8.5 | 33 | 94 | 199 |
| G37 | 8.5 | 8.5 | 33 | 94 | 199 |
| G38 | 8 | 8 | 30 | 80 | 160 |
| G39 | 7 | 7 | 27 | 63 | 110 |
| G40 | 5.5 | 8.5 | 30 | 70 | 117 |
| G41 | 5.5 | 8.5 | 30 | 70 | 117 |
| G42 | 5.5 | 8.5 | 30 | 70 | 117 |
| G43 | 5.5 | 8.5 | 30 | 70 | 117 |
| G44 | 5.5 | 8.5 | 30 | 70 | 117 |
| G45 | 9.5 | 9.5 | 25 | 79 | 188 |
| G46 | 10 | 10 | 30 | 100 | 250 |
| Formwork Area (SF) - | | | | 10635 | |
| Total 3000 PSI Concrete (CY) - | | | | | 1170 |
| Reinforcing @ 30 lbs/CY - | | | | | 35089 |

Reinforced Concrete Columns

| Level B4 Columns | | | | | |
|------------------|---------|---------|--------|--------------|--------|
| Col. | Width 1 | Width 2 | Height | Surface Area | Volume |
| B01 | 24 | 24 | 98 | 9408 | 56448 |
| B02 | 24 | 24 | 98 | 9408 | 56448 |
| B03 | 24 | 24 | 98 | 9408 | 56448 |
| B04 | 24 | 24 | 98 | 9408 | 56448 |
| B05 | 24 | 24 | 98 | 9408 | 56448 |
| B06 | 24 | 24 | 98 | 9408 | 56448 |
| B07 | 24 | 24 | 98 | 9408 | 56448 |
| B08 | 24 | 24 | 98 | 9408 | 56448 |
| B09 | 24 | 24 | 98 | 9408 | 56448 |
| B10 | 24 | 30 | 98 | 10584 | 70560 |
| B11 | 24 | 24 | 98 | 9408 | 56448 |
| B12 | 24 | 24 | 98 | 9408 | 56448 |
| B13 | 24 | 30 | 98 | 10584 | 70560 |
| B14 | 24 | 24 | 98 | 9408 | 56448 |
| B15 | 24 | 24 | 98 | 9408 | 56448 |
| B16 | 24 | 30 | 98 | 10584 | 70560 |
| B17 | 24 | 24 | 98 | 9408 | 56448 |
| B18 | 24 | 24 | 98 | 9408 | 56448 |
| B19 | 24 | 24 | 98 | 9408 | 56448 |
| B21 | 24 | 30 | 98 | 10584 | 70560 |
| B22 | 24 | 30 | 98 | 10584 | 70560 |
| B23 | 24 | 24 | 98 | 9408 | 56448 |
| B25 | 21 | 24 | 98 | 8820 | 49392 |
| B26 | 24 | 24 | 98 | 9408 | 56448 |
| B27 | 24 | 24 | 98 | 9408 | 56448 |
| B30 | 24 | 30 | 98 | 10584 | 70560 |
| B31 | 24 | 24 | 98 | 9408 | 56448 |
| B32 | 24 | 24 | 98 | 9408 | 56448 |
| G01 | 16 | 24 | 98 | 7840 | 37632 |
| G02 | 16 | 24 | 98 | 7840 | 37632 |
| G03 | 16 | 24 | 98 | 7840 | 37632 |
| G04 | 16 | 24 | 98 | 7840 | 37632 |
| G05 | 16 | 24 | 98 | 7840 | 37632 |
| G06 | 16 | 24 | 98 | 7840 | 37632 |
| G07 | 16 | 24 | 98 | 7840 | 37632 |
| G08 | 16 | 24 | 98 | 7840 | 37632 |
| G09 | 16 | 24 | 98 | 7840 | 37632 |
| G10 | 16 | 24 | 98 | 7840 | 37632 |
| G11 | 16 | 24 | 98 | 7840 | 37632 |
| G12 | 16 | 24 | 98 | 7840 | 37632 |
| G13 | 16 | 24 | 98 | 7840 | 37632 |
| G15 | 16 | 24 | 98 | 7840 | 37632 |
| G16 | 16 | 24 | 98 | 7840 | 37632 |
| G18 | 16 | 24 | 98 | 7840 | 37632 |
| G19 | 16 | 24 | 98 | 7840 | 37632 |
| G20 | 16 | 24 | 98 | 7840 | 37632 |
| G23 | 16 | 24 | 98 | 7840 | 37632 |
| G24 | 16 | 24 | 98 | 7840 | 37632 |

Reinforced Concrete Columns

| Level B4 Columns | | | | | |
|--|---------|---------|--------|--------------|--------------|
| Col. | Width 1 | Width 2 | Height | Surface Area | Volume |
| G25 | 16 | 24 | 98 | 7840 | 37632 |
| G26 | 16 | 24 | 98 | 7840 | 37632 |
| G29 | 16 | 24 | 98 | 7840 | 37632 |
| G30 | 16 | 24 | 98 | 7840 | 37632 |
| G31 | 16 | 24 | 98 | 7840 | 37632 |
| G32 | 16 | 24 | 98 | 7840 | 37632 |
| G33 | 16 | 24 | 98 | 7840 | 37632 |
| G45 | 20 | 32 | 98 | 10192 | 62720 |
| G46 | 24 | 24 | 98 | 9408 | 56448 |
| Formwork Area (SF) | | | | 3480 | |
| Total 6000 PSI Concrete (CY) - | | | | | 60 |
| Reinforcing Steel @ 375 lbs./CY | | | | | 22452 |

Reinforced Concrete Columns

| Level B3 Columns | | | | | |
|------------------|---------|---------|--------|--------------|--------|
| Col. | Width 1 | Width 2 | Height | Surface Area | Volume |
| B01 | 24 | 24 | 98 | 9408 | 56448 |
| B02 | 24 | 24 | 98 | 9408 | 56448 |
| B03 | 24 | 24 | 98 | 9408 | 56448 |
| B04 | 24 | 24 | 98 | 9408 | 56448 |
| B05 | 24 | 24 | 98 | 9408 | 56448 |
| B06 | 24 | 24 | 98 | 9408 | 56448 |
| B07 | 24 | 24 | 98 | 9408 | 56448 |
| B08 | 24 | 24 | 98 | 9408 | 56448 |
| B09 | 24 | 24 | 98 | 9408 | 56448 |
| B10 | 24 | 24 | 98 | 9408 | 56448 |
| B11 | 24 | 24 | 98 | 9408 | 56448 |
| B12 | 24 | 24 | 98 | 9408 | 56448 |
| B13 | 24 | 24 | 98 | 9408 | 56448 |
| B14 | 24 | 24 | 98 | 9408 | 56448 |
| B15 | 24 | 24 | 98 | 9408 | 56448 |
| B16 | 24 | 24 | 98 | 9408 | 56448 |
| B17 | 24 | 24 | 98 | 9408 | 56448 |
| B18 | 24 | 24 | 98 | 9408 | 56448 |
| B19 | 24 | 24 | 98 | 9408 | 56448 |
| B21 | 24 | 24 | 98 | 9408 | 56448 |
| B22 | 24 | 24 | 98 | 9408 | 56448 |
| B23 | 24 | 24 | 98 | 9408 | 56448 |
| B24 | 24 | 24 | 98 | 9408 | 56448 |
| B25 | 24 | 24 | 98 | 9408 | 56448 |
| B26 | 24 | 24 | 98 | 9408 | 56448 |
| B27 | 24 | 24 | 98 | 9408 | 56448 |
| B28 | 24 | 24 | 98 | 9408 | 56448 |
| B29 | 24 | 24 | 98 | 9408 | 56448 |
| B30 | 24 | 24 | 98 | 9408 | 56448 |
| B31 | 24 | 24 | 98 | 9408 | 56448 |
| B32 | 24 | 24 | 98 | 9408 | 56448 |
| B33 | 24 | 24 | 98 | 9408 | 56448 |
| B34 | 24 | 24 | 98 | 9408 | 56448 |
| B35 | 24 | 24 | 98 | 9408 | 56448 |
| B38 | 24 | 24 | 98 | 9408 | 56448 |
| B39 | 12 | 52 | 98 | 12544 | 61152 |
| G01 | 16 | 24 | 98 | 7840 | 37632 |
| G02 | 16 | 24 | 98 | 7840 | 37632 |
| G03 | 16 | 24 | 98 | 7840 | 37632 |
| G04 | 16 | 24 | 98 | 7840 | 37632 |
| G05 | 16 | 24 | 98 | 7840 | 37632 |
| G06 | 16 | 24 | 98 | 7840 | 37632 |
| G07 | 16 | 24 | 98 | 7840 | 37632 |
| G08 | 16 | 24 | 98 | 7840 | 37632 |
| G09 | 16 | 24 | 98 | 7840 | 37632 |
| G10 | 16 | 24 | 98 | 7840 | 37632 |
| G11 | 16 | 24 | 98 | 7840 | 37632 |
| G12 | 16 | 24 | 98 | 7840 | 37632 |

Reinforced Concrete Columns

| Level B3 Columns | | | | | |
|--|---------|---------|--------|--------------|--------------|
| Col. | Width 1 | Width 2 | Height | Surface Area | Volume |
| G13 | 16 | 24 | 98 | 7840 | 37632 |
| G14 | 16 | 24 | 98 | 7840 | 37632 |
| G15 | 16 | 24 | 98 | 7840 | 37632 |
| G16 | 16 | 24 | 98 | 7840 | 37632 |
| G17 | 16 | 24 | 98 | 7840 | 37632 |
| G18 | 16 | 24 | 98 | 7840 | 37632 |
| G19 | 16 | 24 | 98 | 7840 | 37632 |
| G20 | 16 | 24 | 98 | 7840 | 37632 |
| G21 | 16 | 24 | 98 | 7840 | 37632 |
| G22 | 16 | 24 | 98 | 7840 | 37632 |
| G23 | 16 | 24 | 98 | 7840 | 37632 |
| G24 | 16 | 24 | 98 | 7840 | 37632 |
| G25 | 16 | 24 | 98 | 7840 | 37632 |
| G26 | 16 | 24 | 98 | 7840 | 37632 |
| G27 | 16 | 24 | 98 | 7840 | 37632 |
| G28 | 16 | 24 | 98 | 7840 | 37632 |
| G29 | 16 | 24 | 98 | 7840 | 37632 |
| G30 | 16 | 24 | 98 | 7840 | 37632 |
| G31 | 16 | 24 | 98 | 7840 | 37632 |
| G32 | 16 | 24 | 98 | 7840 | 37632 |
| G33 | 16 | 24 | 98 | 7840 | 37632 |
| G34 | 16 | 24 | 98 | 7840 | 37632 |
| G35 | 16 | 24 | 98 | 7840 | 37632 |
| G36 | 16 | 24 | 98 | 7840 | 37632 |
| G37 | 16 | 24 | 98 | 7840 | 37632 |
| G38 | 16 | 24 | 98 | 7840 | 37632 |
| G39 | 16 | 24 | 98 | 7840 | 37632 |
| G40 | 16 | 24 | 98 | 7840 | 37632 |
| G41 | 16 | 24 | 98 | 7840 | 37632 |
| G42 | 16 | 24 | 98 | 7840 | 37632 |
| G43 | 16 | 24 | 98 | 7840 | 37632 |
| G44 | 16 | 24 | 98 | 7840 | 37632 |
| G45 | 20 | 32 | 98 | 10192 | 62720 |
| G46 | 24 | 24 | 98 | 9408 | 56448 |
| Formwork Area (SF) | | | | 4905 | |
| Total 6000 PSI Concrete (CY) - | | | | | 82 |
| Reinforcing Steel @ 375 lbs./CY | | | | | 30638 |

Reinforced Concrete Columns

| Level B2 Columns | | | | | |
|------------------|---------|---------|--------|--------------|--------|
| Col. | Width 1 | Width 2 | Height | Surface Area | Volume |
| B01 | 24 | 24 | 98 | 9408 | 56448 |
| B02 | 24 | 24 | 98 | 9408 | 56448 |
| B03 | 24 | 24 | 98 | 9408 | 56448 |
| B04 | 24 | 24 | 98 | 9408 | 56448 |
| B05 | 24 | 24 | 98 | 9408 | 56448 |
| B06 | 24 | 24 | 98 | 9408 | 56448 |
| B07 | 24 | 24 | 98 | 9408 | 56448 |
| B08 | 24 | 24 | 98 | 9408 | 56448 |
| B09 | 24 | 24 | 98 | 9408 | 56448 |
| B10 | 24 | 30 | 98 | 10584 | 70560 |
| B11 | 24 | 24 | 98 | 9408 | 56448 |
| B12 | 24 | 24 | 98 | 9408 | 56448 |
| B13 | 24 | 30 | 98 | 10584 | 70560 |
| B14 | 24 | 24 | 98 | 9408 | 56448 |
| B15 | 24 | 24 | 98 | 9408 | 56448 |
| B16 | 24 | 24 | 98 | 9408 | 56448 |
| B17 | 24 | 24 | 98 | 9408 | 56448 |
| B18 | 24 | 24 | 98 | 9408 | 56448 |
| B19 | 24 | 24 | 98 | 9408 | 56448 |
| B21 | 24 | 24 | 98 | 9408 | 56448 |
| B22 | 24 | 24 | 98 | 9408 | 56448 |
| B23 | 24 | 24 | 98 | 9408 | 56448 |
| B24 | 24 | 24 | 98 | 9408 | 56448 |
| B25 | 24 | 24 | 98 | 9408 | 56448 |
| B26 | 24 | 24 | 98 | 9408 | 56448 |
| B27 | 24 | 24 | 98 | 9408 | 56448 |
| B28 | 24 | 24 | 98 | 9408 | 56448 |
| B29 | 24 | 24 | 98 | 9408 | 56448 |
| B30 | 24 | 24 | 98 | 9408 | 56448 |
| B31 | 24 | 24 | 98 | 9408 | 56448 |
| B32 | 24 | 24 | 98 | 9408 | 56448 |
| B33 | 24 | 24 | 98 | 9408 | 56448 |
| B34 | 24 | 24 | 98 | 9408 | 56448 |
| B35 | 24 | 24 | 98 | 9408 | 56448 |
| B38 | 24 | 24 | 98 | 9408 | 56448 |
| B39 | 12 | 52 | 98 | 12544 | 61152 |
| G01 | 16 | 24 | 98 | 7840 | 37632 |
| G02 | 16 | 24 | 98 | 7840 | 37632 |
| G03 | 16 | 24 | 98 | 7840 | 37632 |
| G04 | 16 | 24 | 98 | 7840 | 37632 |
| G05 | 16 | 24 | 98 | 7840 | 37632 |
| G06 | 16 | 24 | 98 | 7840 | 37632 |
| G07 | 16 | 24 | 98 | 7840 | 37632 |
| G08 | 16 | 24 | 98 | 7840 | 37632 |
| G09 | 16 | 24 | 98 | 7840 | 37632 |
| G10 | 16 | 24 | 98 | 7840 | 37632 |
| G11 | 16 | 24 | 98 | 7840 | 37632 |
| G12 | 16 | 24 | 98 | 7840 | 37632 |

Reinforced Concrete Columns

| Level B2 Columns | | | | | |
|------------------|---------------------------|--|--------|--------------|--------------|
| Col. | Width 1 | Width 2 | Height | Surface Area | Volume |
| G13 | 16 | 24 | 98 | 7840 | 37632 |
| G14 | 16 | 24 | 98 | 7840 | 37632 |
| G15 | 16 | 24 | 98 | 7840 | 37632 |
| G16 | 16 | 24 | 98 | 7840 | 37632 |
| G17 | 16 | 24 | 98 | 7840 | 37632 |
| G18 | 16 | 24 | 98 | 7840 | 37632 |
| G19 | 16 | 24 | 98 | 7840 | 37632 |
| G20 | 16 | 24 | 98 | 7840 | 37632 |
| G21 | 16 | 24 | 98 | 7840 | 37632 |
| G22 | 16 | 24 | 98 | 7840 | 37632 |
| G23 | 16 | 24 | 98 | 7840 | 37632 |
| G24 | 16 | 24 | 98 | 7840 | 37632 |
| G25 | 16 | 24 | 98 | 7840 | 37632 |
| G26 | 16 | 24 | 98 | 7840 | 37632 |
| G27 | 16 | 24 | 98 | 7840 | 37632 |
| G28 | 16 | 24 | 98 | 7840 | 37632 |
| G29 | 16 | 24 | 98 | 7840 | 37632 |
| G30 | 16 | 24 | 98 | 7840 | 37632 |
| G31 | 16 | 24 | 98 | 7840 | 37632 |
| G32 | 16 | 24 | 98 | 7840 | 37632 |
| G33 | 16 | 24 | 98 | 7840 | 37632 |
| G34 | 16 | 24 | 98 | 7840 | 37632 |
| G35 | 16 | 24 | 98 | 7840 | 37632 |
| G36 | 16 | 24 | 98 | 7840 | 37632 |
| G37 | 16 | 24 | 98 | 7840 | 37632 |
| G38 | 16 | 24 | 98 | 7840 | 37632 |
| G39 | 16 | 24 | 98 | 7840 | 37632 |
| G40 | 16 | 24 | 98 | 7840 | 37632 |
| G41 | 16 | 24 | 98 | 7840 | 37632 |
| G42 | 16 | 24 | 98 | 7840 | 37632 |
| G43 | 16 | 24 | 98 | 7840 | 37632 |
| G44 | 16 | 24 | 98 | 7840 | 37632 |
| G45 | 20 | 32 | 98 | 10192 | 62720 |
| G46 | 24 | 24 | 98 | 9408 | 56448 |
| | | | | | |
| | | | | | |
| | Formwork Area (SF) | | | | 4922 |
| | | | | | |
| | | Total 6000 PSI Concrete (CY) - | | | 82 |
| | | | | | |
| | | Reinforcing Steel @ 375 lbs./CY | | | 30864 |

Reinforced Concrete Columns

| Level B1 Columns | | | | | |
|------------------|---------|---------|--------|--------------|--------|
| Col. | Width 1 | Width 2 | Height | Surface Area | Volume |
| B01 | 24 | 24 | 145 | 13920 | 83520 |
| B02 | 24 | 24 | 145 | 13920 | 83520 |
| B03 | 24 | 24 | 145 | 13920 | 83520 |
| B04 | 24 | 24 | 145 | 13920 | 83520 |
| B05 | 24 | 24 | 145 | 13920 | 83520 |
| B06 | 24 | 24 | 145 | 13920 | 83520 |
| B07 | 24 | 24 | 145 | 13920 | 83520 |
| B08 | 24 | 24 | 145 | 13920 | 83520 |
| B09 | 24 | 24 | 145 | 13920 | 83520 |
| B10 | 24 | 30 | 145 | 15660 | 104400 |
| B11 | 24 | 24 | 145 | 13920 | 83520 |
| B12 | 24 | 24 | 145 | 13920 | 83520 |
| B13 | 24 | 30 | 145 | 15660 | 104400 |
| B14 | 24 | 24 | 145 | 13920 | 83520 |
| B15 | 24 | 24 | 145 | 13920 | 83520 |
| B16 | 24 | 30 | 145 | 15660 | 104400 |
| B17 | 24 | 24 | 145 | 13920 | 83520 |
| B18 | 24 | 24 | 145 | 13920 | 83520 |
| B19 | 24 | 24 | 145 | 13920 | 83520 |
| B21 | 24 | 30 | 145 | 15660 | 104400 |
| B22 | 24 | 30 | 145 | 15660 | 104400 |
| B23 | 24 | 24 | 145 | 13920 | 83520 |
| B24 | 24 | 24 | 145 | 13920 | 83520 |
| B25 | 24 | 24 | 145 | 13920 | 83520 |
| B26 | 24 | 24 | 145 | 13920 | 83520 |
| B27 | 24 | 24 | 145 | 13920 | 83520 |
| B28 | 24 | 24 | 145 | 13920 | 83520 |
| B29 | 24 | 24 | 145 | 13920 | 83520 |
| B30 | 24 | 30 | 145 | 15660 | 104400 |
| B31 | 24 | 24 | 145 | 13920 | 83520 |
| B32 | 24 | 24 | 145 | 13920 | 83520 |
| B33 | 24 | 24 | 145 | 13920 | 83520 |
| B34 | 24 | 24 | 145 | 13920 | 83520 |
| B35 | 24 | 24 | 145 | 13920 | 83520 |
| B38 | 24 | 24 | 145 | 13920 | 83520 |
| B39 | 12 | 52 | 145 | 18560 | 90480 |
| G01 | 16 | 24 | 145 | 11600 | 55680 |
| G02 | 16 | 24 | 145 | 11600 | 55680 |
| G03 | 16 | 24 | 145 | 11600 | 55680 |
| G04 | 16 | 24 | 145 | 11600 | 55680 |
| G05 | 16 | 24 | 145 | 11600 | 55680 |
| G06 | 16 | 24 | 145 | 11600 | 55680 |
| G07 | 16 | 24 | 145 | 11600 | 55680 |
| G08 | 16 | 24 | 145 | 11600 | 55680 |
| G09 | 16 | 24 | 145 | 11600 | 55680 |
| G10 | 16 | 24 | 145 | 11600 | 55680 |
| G11 | 16 | 24 | 145 | 11600 | 55680 |
| G12 | 16 | 24 | 145 | 11600 | 55680 |

Reinforced Concrete Columns

| Level B1 Columns | | | | | |
|-------------------------|--|---------|--------|--------------|--------------|
| Col. | Width 1 | Width 2 | Height | Surface Area | Volume |
| G13 | 16 | 24 | 145 | 11600 | 55680 |
| G14 | 16 | 24 | 145 | 11600 | 55680 |
| G15 | 16 | 24 | 145 | 11600 | 55680 |
| G16 | 16 | 24 | 145 | 11600 | 55680 |
| G17 | 16 | 24 | 145 | 11600 | 55680 |
| G18 | 16 | 24 | 145 | 11600 | 55680 |
| G19 | 16 | 24 | 145 | 11600 | 55680 |
| G20 | 16 | 24 | 145 | 11600 | 55680 |
| G21 | 16 | 24 | 145 | 11600 | 55680 |
| G22 | 16 | 24 | 145 | 11600 | 55680 |
| G23 | 16 | 24 | 145 | 11600 | 55680 |
| G27 | 16 | 24 | 145 | 11600 | 55680 |
| G28 | 16 | 24 | 145 | 11600 | 55680 |
| G29 | 16 | 24 | 145 | 11600 | 55680 |
| G30 | 16 | 24 | 145 | 11600 | 55680 |
| G31 | 16 | 24 | 145 | 11600 | 55680 |
| G32 | 16 | 24 | 145 | 11600 | 55680 |
| G33 | 16 | 24 | 145 | 11600 | 55680 |
| G34 | 16 | 24 | 145 | 11600 | 55680 |
| G35 | 16 | 24 | 145 | 11600 | 55680 |
| G36 | 16 | 24 | 145 | 11600 | 55680 |
| G37 | 16 | 24 | 145 | 11600 | 55680 |
| G38 | 16 | 24 | 145 | 11600 | 55680 |
| G39 | 16 | 24 | 145 | 11600 | 55680 |
| G40 | 16 | 24 | 145 | 11600 | 55680 |
| G41 | 16 | 24 | 145 | 11600 | 55680 |
| G42 | 16 | 24 | 145 | 11600 | 55680 |
| G43 | 16 | 24 | 145 | 11600 | 55680 |
| G44 | 16 | 24 | 145 | 11600 | 55680 |
| G45 | 20 | 32 | 145 | 15080 | 92800 |
| G46 | 24 | 24 | 145 | 13920 | 83520 |
| | | | | | |
| | Formwork Area (SF) | | | 7089 | |
| | | | | | |
| | Total 6000 PSI Concrete (CY) - | | | | 120 |
| | | | | | |
| | Reinforcing Steel @ 375 lbs./CY | | | | 44995 |

Reinforced Concrete Columns

| Level 1 Columns | | | | | |
|--|---------|---------|--------|--------------|--------|
| Col. | Width 1 | Width 2 | Height | Surface Area | Volume |
| B01 | 24 | 24 | 187 | 17952 | 107712 |
| B02 | 24 | 24 | 187 | 17952 | 107712 |
| B03 | 24 | 24 | 187 | 17952 | 107712 |
| B04 | 24 | 24 | 187 | 17952 | 107712 |
| B05 | 24 | 24 | 187 | 17952 | 107712 |
| B06 | 24 | 24 | 187 | 17952 | 107712 |
| B07 | 24 | 24 | 187 | 17952 | 107712 |
| B08 | 24 | 24 | 187 | 17952 | 107712 |
| B09 | 24 | 24 | 187 | 17952 | 107712 |
| B10 | 24 | 24 | 187 | 17952 | 107712 |
| B11 | 24 | 24 | 187 | 17952 | 107712 |
| B12 | 24 | 24 | 187 | 17952 | 107712 |
| B13 | 24 | 24 | 187 | 17952 | 107712 |
| B14 | 24 | 24 | 187 | 17952 | 107712 |
| B15 | 24 | 24 | 187 | 17952 | 107712 |
| B16 | 24 | 24 | 187 | 17952 | 107712 |
| B17 | 24 | 24 | 187 | 17952 | 107712 |
| B18 | 24 | 24 | 187 | 17952 | 107712 |
| B19 | 24 | 24 | 187 | 17952 | 107712 |
| B20 | 24 | 24 | 187 | 17952 | 107712 |
| B21 | 24 | 24 | 187 | 17952 | 107712 |
| B22 | 24 | 24 | 187 | 17952 | 107712 |
| B23 | 24 | 24 | 187 | 17952 | 107712 |
| B24 | 24 | 24 | 187 | 17952 | 107712 |
| B25 | 24 | 24 | 187 | 17952 | 107712 |
| B26 | 24 | 24 | 187 | 17952 | 107712 |
| B27 | 24 | 24 | 187 | 17952 | 107712 |
| B28 | 24 | 24 | 187 | 17952 | 107712 |
| B29 | 24 | 24 | 187 | 17952 | 107712 |
| B30 | 24 | 24 | 187 | 17952 | 107712 |
| B31 | 24 | 24 | 187 | 17952 | 107712 |
| B32 | 24 | 24 | 187 | 17952 | 107712 |
| B33 | 24 | 24 | 187 | 17952 | 107712 |
| B34 | 24 | 24 | 187 | 17952 | 107712 |
| B35 | 24 | 24 | 187 | 17952 | 107712 |
| B36 | 24 | 24 | 187 | 17952 | 107712 |
| B37 | 24 | 24 | 187 | 17952 | 107712 |
| B38 | 24 | 24 | 187 | 17952 | 107712 |
| B39 | 12 | 52 | 187 | 23936 | 116688 |
| Formwork Area (SF) | | | | 4904 | |
| Total 6000 PSI Concrete (CY) - | | | | 90 | |
| Reinforcing Steel @ 375 lbs./CY | | | | 33836 | |

Reinforced Concrete Columns

| Level 2 Columns | | | | | |
|--|---------|---------|--------|--------------|--------------|
| Col. | Width 1 | Width 2 | Height | Surface Area | Volume |
| B01 | 24 | 24 | 135 | 12960 | 77760 |
| B02 | 24 | 24 | 135 | 12960 | 77760 |
| B03 | 24 | 24 | 135 | 12960 | 77760 |
| B04 | 24 | 24 | 135 | 12960 | 77760 |
| B05 | 24 | 24 | 135 | 12960 | 77760 |
| B06 | 24 | 24 | 135 | 12960 | 77760 |
| B07 | 24 | 24 | 135 | 12960 | 77760 |
| B08 | 24 | 24 | 135 | 12960 | 77760 |
| B09 | 24 | 24 | 135 | 12960 | 77760 |
| B10 | 24 | 24 | 135 | 12960 | 77760 |
| B11 | 24 | 24 | 135 | 12960 | 77760 |
| B12 | 24 | 24 | 135 | 12960 | 77760 |
| B13 | 24 | 24 | 135 | 12960 | 77760 |
| B14 | 24 | 24 | 135 | 12960 | 77760 |
| B15 | 24 | 24 | 135 | 12960 | 77760 |
| B16 | 24 | 24 | 135 | 12960 | 77760 |
| B17 | 24 | 24 | 135 | 12960 | 77760 |
| B18 | 24 | 24 | 135 | 12960 | 77760 |
| B19 | 24 | 24 | 135 | 12960 | 77760 |
| B20 | 24 | 24 | 135 | 12960 | 77760 |
| B21 | 24 | 24 | 135 | 12960 | 77760 |
| B22 | 24 | 24 | 135 | 12960 | 77760 |
| B23 | 24 | 24 | 135 | 12960 | 77760 |
| B24 | 24 | 24 | 135 | 12960 | 77760 |
| B25 | 24 | 24 | 135 | 12960 | 77760 |
| B26 | 24 | 24 | 135 | 12960 | 77760 |
| B27 | 24 | 24 | 135 | 12960 | 77760 |
| B28 | 24 | 24 | 135 | 12960 | 77760 |
| B29 | 24 | 24 | 135 | 12960 | 77760 |
| B30 | 24 | 24 | 135 | 12960 | 77760 |
| B31 | 24 | 24 | 135 | 12960 | 77760 |
| B32 | 24 | 24 | 135 | 12960 | 77760 |
| B33 | 24 | 24 | 135 | 12960 | 77760 |
| B34 | 24 | 24 | 135 | 12960 | 77760 |
| B35 | 24 | 24 | 135 | 12960 | 77760 |
| B36 | 24 | 24 | 135 | 12960 | 77760 |
| B37 | 24 | 24 | 135 | 12960 | 77760 |
| B38 | 24 | 24 | 135 | 12960 | 77760 |
| B39 | 12 | 52 | 135 | 17280 | 84240 |
| Formwork Area (SF) | | | | 3540 | |
| Total 5000 PSI Concrete (CY) - | | | | | 65 |
| Reinforcing Steel @ 375 lbs./CY | | | | | 24427 |

Reinforced Concrete Columns

| Level 3 Columns | | | | | |
|--|---------|---------|--------|-------------|--------------|
| Col. | Width 1 | Width 2 | Height | Surface Ar | Volume |
| B01 | 24 | 24 | 135 | 12960 | 77760 |
| B02 | 24 | 24 | 135 | 12960 | 77760 |
| B03 | 24 | 24 | 135 | 12960 | 77760 |
| B04 | 24 | 24 | 135 | 12960 | 77760 |
| B05 | 24 | 24 | 135 | 12960 | 77760 |
| B06 | 24 | 24 | 135 | 12960 | 77760 |
| B07 | 24 | 24 | 135 | 12960 | 77760 |
| B08 | 24 | 24 | 135 | 12960 | 77760 |
| B09 | 24 | 24 | 135 | 12960 | 77760 |
| B10 | 24 | 24 | 135 | 12960 | 77760 |
| B11 | 24 | 24 | 135 | 12960 | 77760 |
| B12 | 24 | 24 | 135 | 12960 | 77760 |
| B13 | 24 | 24 | 135 | 12960 | 77760 |
| B14 | 24 | 24 | 135 | 12960 | 77760 |
| B15 | 24 | 24 | 135 | 12960 | 77760 |
| B16 | 24 | 24 | 135 | 12960 | 77760 |
| B17 | 24 | 24 | 135 | 12960 | 77760 |
| B18 | 24 | 24 | 135 | 12960 | 77760 |
| B19 | 24 | 24 | 135 | 12960 | 77760 |
| B20 | 24 | 24 | 135 | 12960 | 77760 |
| B21 | 24 | 24 | 135 | 12960 | 77760 |
| B22 | 24 | 24 | 135 | 12960 | 77760 |
| B23 | 24 | 24 | 135 | 12960 | 77760 |
| B24 | 24 | 24 | 135 | 12960 | 77760 |
| B25 | 24 | 24 | 135 | 12960 | 77760 |
| B26 | 24 | 24 | 135 | 12960 | 77760 |
| B27 | 24 | 24 | 135 | 12960 | 77760 |
| B28 | 24 | 24 | 135 | 12960 | 77760 |
| B29 | 24 | 24 | 135 | 12960 | 77760 |
| B30 | 24 | 24 | 135 | 12960 | 77760 |
| B31 | 24 | 24 | 135 | 12960 | 77760 |
| B32 | 24 | 24 | 135 | 12960 | 77760 |
| B33 | 24 | 24 | 135 | 12960 | 77760 |
| B34 | 24 | 24 | 135 | 12960 | 77760 |
| B35 | 24 | 24 | 135 | 12960 | 77760 |
| B36 | 24 | 24 | 135 | 12960 | 77760 |
| B37 | 24 | 24 | 135 | 12960 | 77760 |
| B38 | 24 | 24 | 135 | 12960 | 77760 |
| B39 | 12 | 52 | 135 | 17280 | 84240 |
| Formwork Area (SF) | | | | 3540 | |
| Total 5000 PSI Concrete (CY) - | | | | | 65 |
| Reinforcing Steel @ 375 lbs./CY | | | | | 24427 |

Reinforced Concrete Columns

| Level 4 Columns | | | | | |
|--|---------|---------|--------|-------------|--------------|
| Col. | Width 1 | Width 2 | Height | Surface Ar | Volume |
| B01 | 24 | 24 | 135 | 12960 | 77760 |
| B02 | 24 | 24 | 135 | 12960 | 77760 |
| B03 | 24 | 24 | 135 | 12960 | 77760 |
| B04 | 24 | 24 | 135 | 12960 | 77760 |
| B05 | 24 | 24 | 135 | 12960 | 77760 |
| B06 | 24 | 24 | 135 | 12960 | 77760 |
| B07 | 24 | 24 | 135 | 12960 | 77760 |
| B08 | 24 | 24 | 135 | 12960 | 77760 |
| B09 | 24 | 24 | 135 | 12960 | 77760 |
| B10 | 24 | 24 | 135 | 12960 | 77760 |
| B11 | 24 | 24 | 135 | 12960 | 77760 |
| B12 | 24 | 24 | 135 | 12960 | 77760 |
| B13 | 24 | 24 | 135 | 12960 | 77760 |
| B14 | 24 | 24 | 135 | 12960 | 77760 |
| B15 | 24 | 24 | 135 | 12960 | 77760 |
| B16 | 24 | 24 | 135 | 12960 | 77760 |
| B17 | 24 | 24 | 135 | 12960 | 77760 |
| B18 | 24 | 24 | 135 | 12960 | 77760 |
| B19 | 24 | 24 | 135 | 12960 | 77760 |
| B20 | 24 | 24 | 135 | 12960 | 77760 |
| B21 | 24 | 24 | 135 | 12960 | 77760 |
| B22 | 24 | 24 | 135 | 12960 | 77760 |
| B23 | 24 | 24 | 135 | 12960 | 77760 |
| B24 | 24 | 24 | 135 | 12960 | 77760 |
| B25 | 24 | 24 | 135 | 12960 | 77760 |
| B26 | 24 | 24 | 135 | 12960 | 77760 |
| B27 | 24 | 24 | 135 | 12960 | 77760 |
| B28 | 24 | 24 | 135 | 12960 | 77760 |
| B29 | 24 | 24 | 135 | 12960 | 77760 |
| B30 | 24 | 24 | 135 | 12960 | 77760 |
| B31 | 24 | 24 | 135 | 12960 | 77760 |
| B32 | 24 | 24 | 135 | 12960 | 77760 |
| B33 | 24 | 24 | 135 | 12960 | 77760 |
| B34 | 24 | 24 | 135 | 12960 | 77760 |
| B35 | 24 | 24 | 135 | 12960 | 77760 |
| B36 | 24 | 24 | 135 | 12960 | 77760 |
| B37 | 24 | 24 | 135 | 12960 | 77760 |
| B38 | 24 | 24 | 135 | 12960 | 77760 |
| B39 | 12 | 52 | 135 | 17280 | 84240 |
| Formwork Area (SF) | | | | 3540 | |
| Total 5000 PSI Concrete (CY) - | | | | | 65 |
| Reinforcing Steel @ 375 lbs./CY | | | | | 24427 |

Reinforced Concrete Columns

| Level 5 Columns | | | | | |
|--|---------|---------|--------|-------------|--------------|
| Col. | Width 1 | Width 2 | Height | Surface Ar | Volume |
| B01 | 24 | 24 | 135 | 12960 | 77760 |
| B02 | 24 | 24 | 135 | 12960 | 77760 |
| B03 | 24 | 24 | 135 | 12960 | 77760 |
| B04 | 24 | 24 | 135 | 12960 | 77760 |
| B05 | 24 | 24 | 135 | 12960 | 77760 |
| B06 | 24 | 24 | 135 | 12960 | 77760 |
| B07 | 24 | 24 | 135 | 12960 | 77760 |
| B08 | 24 | 24 | 135 | 12960 | 77760 |
| B09 | 24 | 24 | 135 | 12960 | 77760 |
| B10 | 24 | 24 | 135 | 12960 | 77760 |
| B11 | 24 | 24 | 135 | 12960 | 77760 |
| B12 | 24 | 24 | 135 | 12960 | 77760 |
| B13 | 24 | 24 | 135 | 12960 | 77760 |
| B14 | 24 | 24 | 135 | 12960 | 77760 |
| B15 | 24 | 24 | 135 | 12960 | 77760 |
| B16 | 24 | 24 | 135 | 12960 | 77760 |
| B17 | 24 | 24 | 135 | 12960 | 77760 |
| B18 | 24 | 24 | 135 | 12960 | 77760 |
| B19 | 24 | 24 | 135 | 12960 | 77760 |
| B20 | 24 | 24 | 135 | 12960 | 77760 |
| B21 | 24 | 24 | 135 | 12960 | 77760 |
| B22 | 24 | 24 | 135 | 12960 | 77760 |
| B23 | 24 | 24 | 135 | 12960 | 77760 |
| B24 | 24 | 24 | 135 | 12960 | 77760 |
| B25 | 24 | 24 | 135 | 12960 | 77760 |
| B26 | 24 | 24 | 135 | 12960 | 77760 |
| B27 | 24 | 24 | 135 | 12960 | 77760 |
| B28 | 24 | 24 | 135 | 12960 | 77760 |
| B29 | 24 | 24 | 135 | 12960 | 77760 |
| B30 | 24 | 24 | 135 | 12960 | 77760 |
| B31 | 24 | 24 | 135 | 12960 | 77760 |
| B32 | 24 | 24 | 135 | 12960 | 77760 |
| B33 | 24 | 24 | 135 | 12960 | 77760 |
| B34 | 24 | 24 | 135 | 12960 | 77760 |
| B35 | 24 | 24 | 135 | 12960 | 77760 |
| B36 | 24 | 24 | 135 | 12960 | 77760 |
| B37 | 24 | 24 | 135 | 12960 | 77760 |
| B38 | 24 | 24 | 135 | 12960 | 77760 |
| B39 | 12 | 52 | 135 | 17280 | 84240 |
| Formwork Area (SF) | | | | 3540 | |
| Total 5000 PSI Concrete (CY) - | | | | | 65 |
| Reinforcing Steel @ 375 lbs./CY | | | | | 24427 |

Reinforced Concrete Columns

| Level 6 Columns | | | | | |
|--|---------|---------|--------|-------------|--------------|
| Col. | Width 1 | Width 2 | Height | Surface Ar | Volume |
| B01 | 24 | 24 | 135 | 12960 | 77760 |
| B02 | 24 | 24 | 135 | 12960 | 77760 |
| B03 | 24 | 24 | 135 | 12960 | 77760 |
| B04 | 24 | 24 | 135 | 12960 | 77760 |
| B05 | 24 | 24 | 135 | 12960 | 77760 |
| B06 | 24 | 24 | 135 | 12960 | 77760 |
| B07 | 24 | 24 | 135 | 12960 | 77760 |
| B08 | 24 | 24 | 135 | 12960 | 77760 |
| B09 | 24 | 24 | 135 | 12960 | 77760 |
| B10 | 24 | 24 | 135 | 12960 | 77760 |
| B11 | 24 | 24 | 135 | 12960 | 77760 |
| B12 | 24 | 24 | 135 | 12960 | 77760 |
| B13 | 24 | 24 | 135 | 12960 | 77760 |
| B14 | 24 | 24 | 135 | 12960 | 77760 |
| B15 | 24 | 24 | 135 | 12960 | 77760 |
| B16 | 24 | 24 | 135 | 12960 | 77760 |
| B17 | 24 | 24 | 135 | 12960 | 77760 |
| B18 | 24 | 24 | 135 | 12960 | 77760 |
| B19 | 24 | 24 | 135 | 12960 | 77760 |
| B20 | 24 | 24 | 135 | 12960 | 77760 |
| B21 | 24 | 24 | 135 | 12960 | 77760 |
| B22 | 24 | 24 | 135 | 12960 | 77760 |
| B23 | 24 | 24 | 135 | 12960 | 77760 |
| B24 | 24 | 24 | 135 | 12960 | 77760 |
| B25 | 24 | 24 | 135 | 12960 | 77760 |
| B26 | 24 | 24 | 135 | 12960 | 77760 |
| B27 | 24 | 24 | 135 | 12960 | 77760 |
| B28 | 24 | 24 | 135 | 12960 | 77760 |
| B29 | 24 | 24 | 135 | 12960 | 77760 |
| B30 | 24 | 24 | 135 | 12960 | 77760 |
| B31 | 24 | 24 | 135 | 12960 | 77760 |
| B32 | 24 | 24 | 135 | 12960 | 77760 |
| B33 | 24 | 24 | 135 | 12960 | 77760 |
| B34 | 24 | 24 | 135 | 12960 | 77760 |
| B35 | 24 | 24 | 135 | 12960 | 77760 |
| B36 | 24 | 24 | 135 | 12960 | 77760 |
| B37 | 24 | 24 | 135 | 12960 | 77760 |
| B38 | 24 | 24 | 135 | 12960 | 77760 |
| B39 | 12 | 52 | 135 | 17280 | 84240 |
| Formwork Area (SF) | | | | 3540 | |
| Total 5000 PSI Concrete (CY) - | | | | | 65 |
| Reinforcing Steel @ 375 lbs./CY | | | | | 24427 |

Reinforced Concrete Columns

| Level 7 Columns | | | | | |
|--|---------|---------|--------|-------------|--------------|
| Col. | Width 1 | Width 2 | Height | Surface Ar | Volume |
| B01 | 24 | 24 | 135 | 12960 | 77760 |
| B02 | 24 | 24 | 135 | 12960 | 77760 |
| B03 | 24 | 24 | 135 | 12960 | 77760 |
| B04 | 24 | 24 | 135 | 12960 | 77760 |
| B05 | 24 | 24 | 135 | 12960 | 77760 |
| B06 | 24 | 24 | 135 | 12960 | 77760 |
| B07 | 24 | 24 | 135 | 12960 | 77760 |
| B08 | 24 | 24 | 135 | 12960 | 77760 |
| B09 | 24 | 24 | 135 | 12960 | 77760 |
| B10 | 24 | 24 | 135 | 12960 | 77760 |
| B11 | 24 | 24 | 135 | 12960 | 77760 |
| B12 | 24 | 24 | 135 | 12960 | 77760 |
| B13 | 24 | 24 | 135 | 12960 | 77760 |
| B14 | 24 | 24 | 135 | 12960 | 77760 |
| B15 | 24 | 24 | 135 | 12960 | 77760 |
| B16 | 24 | 24 | 135 | 12960 | 77760 |
| B17 | 24 | 24 | 135 | 12960 | 77760 |
| B18 | 24 | 24 | 135 | 12960 | 77760 |
| B19 | 24 | 24 | 135 | 12960 | 77760 |
| B20 | 24 | 24 | 135 | 12960 | 77760 |
| B21 | 24 | 24 | 135 | 12960 | 77760 |
| B22 | 24 | 24 | 135 | 12960 | 77760 |
| B23 | 24 | 24 | 135 | 12960 | 77760 |
| B24 | 24 | 24 | 135 | 12960 | 77760 |
| B25 | 24 | 24 | 135 | 12960 | 77760 |
| B26 | 24 | 24 | 135 | 12960 | 77760 |
| B27 | 24 | 24 | 135 | 12960 | 77760 |
| B28 | 24 | 24 | 135 | 12960 | 77760 |
| B29 | 24 | 24 | 135 | 12960 | 77760 |
| B30 | 24 | 24 | 135 | 12960 | 77760 |
| B31 | 24 | 24 | 135 | 12960 | 77760 |
| B32 | 24 | 24 | 135 | 12960 | 77760 |
| B33 | 24 | 24 | 135 | 12960 | 77760 |
| B34 | 24 | 24 | 135 | 12960 | 77760 |
| B35 | 24 | 24 | 135 | 12960 | 77760 |
| B36 | 24 | 24 | 135 | 12960 | 77760 |
| B37 | 24 | 24 | 135 | 12960 | 77760 |
| B38 | 24 | 24 | 135 | 12960 | 77760 |
| B39 | 12 | 52 | 135 | 17280 | 84240 |
| Formwork Area (SF) | | | | 3540 | |
| Total 5000 PSI Concrete (CY) - | | | | | 65 |
| Reinforcing Steel @ 375 lbs./CY | | | | | 24427 |

Reinforced Concrete Columns

| Level 8 Columns | | | | | |
|--|---------|---------|--------|-------------|--------------|
| Col. | Width 1 | Width 2 | Height | Surface Ar | Volume |
| B01 | 24 | 24 | 135 | 12960 | 77760 |
| B02 | 24 | 24 | 135 | 12960 | 77760 |
| B03 | 24 | 24 | 135 | 12960 | 77760 |
| B04 | 24 | 24 | 135 | 12960 | 77760 |
| B05 | 24 | 24 | 135 | 12960 | 77760 |
| B06 | 24 | 24 | 135 | 12960 | 77760 |
| B07 | 24 | 24 | 135 | 12960 | 77760 |
| B08 | 24 | 24 | 135 | 12960 | 77760 |
| B09 | 24 | 24 | 135 | 12960 | 77760 |
| B10 | 24 | 24 | 135 | 12960 | 77760 |
| B11 | 24 | 24 | 135 | 12960 | 77760 |
| B12 | 24 | 24 | 135 | 12960 | 77760 |
| B13 | 24 | 24 | 135 | 12960 | 77760 |
| B14 | 24 | 24 | 135 | 12960 | 77760 |
| B15 | 24 | 24 | 135 | 12960 | 77760 |
| B16 | 24 | 24 | 135 | 12960 | 77760 |
| B17 | 24 | 24 | 135 | 12960 | 77760 |
| B18 | 24 | 24 | 135 | 12960 | 77760 |
| B19 | 24 | 24 | 135 | 12960 | 77760 |
| B20 | 24 | 24 | 135 | 12960 | 77760 |
| B21 | 24 | 24 | 135 | 12960 | 77760 |
| B22 | 24 | 24 | 135 | 12960 | 77760 |
| B23 | 24 | 24 | 135 | 12960 | 77760 |
| B24 | 24 | 24 | 135 | 12960 | 77760 |
| B25 | 24 | 24 | 135 | 12960 | 77760 |
| B26 | 24 | 24 | 135 | 12960 | 77760 |
| B27 | 24 | 24 | 135 | 12960 | 77760 |
| B28 | 24 | 24 | 135 | 12960 | 77760 |
| B29 | 24 | 24 | 135 | 12960 | 77760 |
| B30 | 24 | 24 | 135 | 12960 | 77760 |
| B31 | 24 | 24 | 135 | 12960 | 77760 |
| B32 | 24 | 24 | 135 | 12960 | 77760 |
| B33 | 24 | 24 | 135 | 12960 | 77760 |
| B34 | 24 | 24 | 135 | 12960 | 77760 |
| B35 | 24 | 24 | 135 | 12960 | 77760 |
| B36 | 24 | 24 | 135 | 12960 | 77760 |
| B37 | 24 | 24 | 135 | 12960 | 77760 |
| B38 | 24 | 24 | 135 | 12960 | 77760 |
| B39 | 12 | 52 | 135 | 17280 | 84240 |
| Formwork Area (SF) | | | | 3540 | |
| Total 5000 PSI Concrete (CY) - | | | | | 65 |
| Reinforcing Steel @ 375 lbs./CY | | | | | 24427 |

Reinforced Concrete Columns

| Level 9 Columns | | | | | |
|--|---------|---------|--------|--------------|--------------|
| Col. | Width 1 | Width 2 | Height | Surface Area | Volume |
| B01 | 20 | 24 | 147 | 12936 | 70560 |
| B02 | 20 | 24 | 147 | 12936 | 70560 |
| B03 | 20 | 24 | 147 | 12936 | 70560 |
| B04 | 20 | 24 | 147 | 12936 | 70560 |
| B05 | 20 | 24 | 147 | 12936 | 70560 |
| B06 | 24 | 24 | 147 | 14112 | 84672 |
| B07 | 24 | 24 | 147 | 14112 | 84672 |
| B08 | 24 | 24 | 147 | 14112 | 84672 |
| B09 | 24 | 24 | 147 | 14112 | 84672 |
| B10 | 24 | 24 | 147 | 14112 | 84672 |
| B11 | 24 | 24 | 147 | 14112 | 84672 |
| B12 | 24 | 24 | 147 | 14112 | 84672 |
| B13 | 24 | 24 | 147 | 14112 | 84672 |
| B14 | 24 | 24 | 147 | 14112 | 84672 |
| B15 | 24 | 24 | 147 | 14112 | 84672 |
| B16 | 24 | 24 | 147 | 14112 | 84672 |
| B17 | 24 | 24 | 147 | 14112 | 84672 |
| B18 | 24 | 24 | 147 | 14112 | 84672 |
| B19 | 24 | 24 | 147 | 14112 | 84672 |
| B20 | 24 | 24 | 147 | 14112 | 84672 |
| B21 | 24 | 24 | 147 | 14112 | 84672 |
| B22 | 24 | 24 | 147 | 14112 | 84672 |
| B23 | 24 | 24 | 147 | 14112 | 84672 |
| B24 | 24 | 24 | 147 | 14112 | 84672 |
| B25 | 24 | 24 | 147 | 14112 | 84672 |
| B26 | 24 | 24 | 147 | 14112 | 84672 |
| B27 | 24 | 24 | 147 | 14112 | 84672 |
| B28 | 24 | 24 | 147 | 14112 | 84672 |
| B29 | 24 | 24 | 147 | 14112 | 84672 |
| B30 | 24 | 24 | 147 | 14112 | 84672 |
| B31 | 24 | 24 | 147 | 14112 | 84672 |
| B32 | 24 | 24 | 147 | 14112 | 84672 |
| B33 | 24 | 24 | 147 | 14112 | 84672 |
| B34 | 24 | 24 | 147 | 14112 | 84672 |
| B35 | 24 | 24 | 147 | 14112 | 84672 |
| B36 | 24 | 24 | 147 | 14112 | 84672 |
| B37 | 24 | 24 | 147 | 14112 | 84672 |
| B38 | 24 | 24 | 147 | 14112 | 84672 |
| B39 | 12 | 52 | 147 | 18816 | 91728 |
| Formwork Area (SF) | | | | 3814 | |
| Total 5000 PSI Concrete (CY) - | | | | | 69 |
| Reinforcing Steel @ 375 lbs./CY | | | | | 26031 |

Reinforced Concrete Columns

| Roof Columns | | | | | |
|--|---------|---------|--------|--------------|-------------|
| Col. | Width 1 | Width 2 | Height | Surface Area | Volume |
| B14 | 24 | 24 | 147 | 14112 | 84672 |
| B17 | 24 | 24 | 147 | 14112 | 84672 |
| B18 | 24 | 24 | 147 | 14112 | 84672 |
| B21 | 24 | 24 | 147 | 14112 | 84672 |
| B22 | 24 | 24 | 147 | 14112 | 84672 |
| B25 | 12 | 24 | 147 | 10584 | 42336 |
| P1 | 16 | 16 | 147 | 9408 | 37632 |
| P2 | 16 | 16 | 147 | 9408 | 37632 |
| P3 | 12 | 24 | 147 | 10584 | 42336 |
| Formwork Area (SF) | | | | 768 | |
| Total 5000 PSI Concrete (CY) - | | | | | 13 |
| Reinforcing Steel @ 375 lbs./CY | | | | | 4688 |

Reinforced Concrete Shear Wall

| Shear Wall A | | | | | |
|----------------------------------|-----------|--------------|-----------------|-------------------|-------------|
| Level | Area (SF) | Height (ft.) | Perimeter (ft.) | Surface Area (SF) | Volume (CF) |
| B4 | 41 | 8.2 | 80 | 656 | 336 |
| B3 | 41 | 8.2 | 80 | 656 | 336 |
| B2 | 41 | 8.2 | 80 | 656 | 336 |
| B1 | 41 | 12 | 80 | 960 | 492 |
| 1 | 41 | 15.5 | 80 | 1240 | 636 |
| 2 | 41 | 11.25 | 80 | 900 | 461 |
| 3 | 41 | 11.25 | 80 | 900 | 461 |
| 4 | 41 | 11.25 | 80 | 900 | 461 |
| 5 | 41 | 11.25 | 80 | 900 | 461 |
| 6 | 41 | 11.25 | 80 | 900 | 461 |
| 7 | 41 | 11.25 | 80 | 900 | 461 |
| 8 | 41 | 11.25 | 80 | 900 | 461 |
| 9 | 41 | 12.25 | 80 | 980 | 502 |
| ROOF | 41 | 12.25 | 80 | 980 | 502 |
| Total Surface Area (SF) - | | | | 12428 | |
| Total Volume (CY) - | | | | 236 | |
| Reinforcing @ 30 lbs/CY | | | | | 7077 |

Reinforced Concrete Shear Wall

| Shear Wall B1 | | | | | |
|----------------------------------|-----------|--------------|-----------------|-------------------|-------------|
| Level | Area (SF) | Height (ft.) | Perimeter (ft.) | Surface Area (SF) | Volume (CF) |
| B4 | 9.1 | 8.2 | 20 | 164 | 75 |
| B3 | 9.1 | 8.2 | 20 | 164 | 75 |
| B2 | 9.1 | 8.2 | 20 | 164 | 75 |
| B1 | 9.1 | 12 | 20 | 240 | 109 |
| 1 | 9.1 | 15.5 | 20 | 310 | 141 |
| 2 | 9.1 | 11.25 | 20 | 225 | 102 |
| 3 | 9.1 | 11.25 | 20 | 225 | 102 |
| 4 | 9.1 | 11.25 | 20 | 225 | 102 |
| 5 | 9.1 | 11.25 | 20 | 225 | 102 |
| 6 | 9.1 | 11.25 | 20 | 225 | 102 |
| 7 | 9.1 | 11.25 | 20 | 225 | 102 |
| 8 | 9.1 | 11.25 | 20 | 225 | 102 |
| 9 | 9.1 | 12.25 | 20 | 245 | 111 |
| ROOF | 9.1 | 12.25 | 20 | 245 | 111 |
| Total Surface Area (SF) - | | | | 3107 | |
| Total Volume (CY) - | | | | 52 | |
| Reinforcing @ 30 lbs/CY | | | | | 1571 |

Reinforced Concrete Shear Wall

| Shear Wall B2 | | | | | |
|----------------------------------|-----------|--------------|-----------------|-------------------|-------------|
| Level | Area (SF) | Height (ft.) | Perimeter (ft.) | Surface Area (SF) | Volume (CF) |
| B4 | 12.5 | 8.2 | 27 | 221.4 | 103 |
| B3 | 12.5 | 8.2 | 27 | 221.4 | 103 |
| B2 | 12.5 | 8.2 | 27 | 221.4 | 103 |
| B1 | 12.5 | 12 | 27 | 324 | 150 |
| 1 | 12.5 | 15.5 | 27 | 418.5 | 194 |
| 2 | 12.5 | 11.25 | 27 | 303.75 | 141 |
| 3 | 12.5 | 11.25 | 27 | 303.75 | 141 |
| 4 | 12.5 | 11.25 | 27 | 303.75 | 141 |
| 5 | 12.5 | 11.25 | 27 | 303.75 | 141 |
| 6 | 12.5 | 11.25 | 27 | 303.75 | 141 |
| 7 | 12.5 | 11.25 | 27 | 303.75 | 141 |
| 8 | 12.5 | 11.25 | 27 | 303.75 | 141 |
| 9 | 12.5 | 12.25 | 27 | 330.75 | 153 |
| ROOF | 12.5 | 12.25 | 27 | 330.75 | 153 |
| Total Surface Area (SF) - | | | | 4194 | |
| Total Volume (CY) - | | | | 72 | |
| Reinforcing @ 30 lbs/CY | | | | | 2158 |

Reinforced Concrete Shear Wall

| Shear Wall C | | | | | |
|----------------------------------|-----------|--------------|-----------------|-------------------|-------------|
| Level | Area (SF) | Height (ft.) | Perimeter (ft.) | Surface Area (SF) | Volume (CF) |
| B4 | 36 | 8.2 | 74 | 606.8 | 295 |
| B3 | 36 | 8.2 | 74 | 606.8 | 295 |
| B2 | 36 | 8.2 | 74 | 606.8 | 295 |
| B1 | 36 | 12 | 74 | 888 | 432 |
| 1 | 36 | 15.5 | 74 | 1147 | 558 |
| 2 | 36 | 11.25 | 74 | 832.5 | 405 |
| 3 | 36 | 11.25 | 74 | 832.5 | 405 |
| 4 | 36 | 11.25 | 74 | 832.5 | 405 |
| 5 | 36 | 11.25 | 74 | 832.5 | 405 |
| 6 | 36 | 11.25 | 74 | 832.5 | 405 |
| 7 | 36 | 11.25 | 74 | 832.5 | 405 |
| 8 | 36 | 11.25 | 74 | 832.5 | 405 |
| 9 | 36 | 12.25 | 74 | 906.5 | 441 |
| ROOF | 36 | 12.25 | 74 | 906.5 | 441 |
| Total Surface Area (SF) - | | | | 11496 | |
| Total Volume (CY) - | | | | 207 | |
| Reinforcing @ 30 lbs/CY | | | | | 6214 |

Reinforced Concrete Beams

| Levels B3-B1 Typical Beams | | | | | |
|----------------------------|--------------|-------------|-------------|--------------------|-------------|
| Beam | Length (ft.) | Width (in.) | Depth (in.) | Formwork Area (SF) | Volume (CF) |
| GB1 | 22 | 12 | 18 | 88 | 33 |
| GB2 | 22 | 16 | 18 | 95 | 44 |
| GB3 | 22 | 12 | 18 | 88 | 33 |
| GB4 | 22 | 12 | 18 | 88 | 33 |
| GB5 | 22 | 24 | 24 | 132 | 88 |
| GB6 | 22 | 12 | 18 | 88 | 33 |
| GB7 | 22 | 12 | 18 | 88 | 33 |
| GB8 | 22 | 12 | 18 | 88 | 33 |
| GB9 | 22 | 12 | 18 | 88 | 33 |
| GB10 | 22 | 12 | 24 | 110 | 44 |
| GB11 | 22 | 12 | 24 | 110 | 44 |
| GB12 | 22 | 12 | 16 | 81 | 29 |
| GB13 | 22 | 12 | 18 | 88 | 33 |
| GB14 | 22 | 12 | 18 | 88 | 33 |
| GB15 | 22 | 12 | 18 | 88 | 33 |
| GB16 | 22 | 24 | 18 | 110 | 66 |
| GB17 | 22 | 24 | 18 | 110 | 66 |
| GB18 | 22 | 24 | 18 | 110 | 66 |
| GB19 | 22 | 12 | 18 | 88 | 33 |
| GB20 | 22 | 12 | 18 | 88 | 33 |
| GB21 | 22 | 12 | 18 | 88 | 33 |
| GB22 | 22 | 12 | 18 | 88 | 33 |
| GB23 | 22 | 12 | 18 | 88 | 33 |
| GB24 | 22 | 12 | 18 | 88 | 33 |
| GB25 | 22 | 24 | 24 | 132 | 88 |
| GB26 | 22 | 24 | 24 | 132 | 88 |
| GB27 | 22 | 24 | 24 | 132 | 88 |
| GB28 | 22 | 12 | 18 | 88 | 33 |
| GB29 | 22 | 12 | 18 | 88 | 33 |
| GB30 | 22 | 8 | 18 | 81 | 22 |
| GB31 | 22 | 12 | 24 | 110 | 44 |
| GB32 | 22 | 12 | 24 | 110 | 44 |
| GB33 | 22 | 12 | 24 | 110 | 44 |
| GB34 | 22 | 24 | 24 | 132 | 88 |
| GB35 | 22 | 24 | 24 | 132 | 88 |
| GB36 | 22 | 24 | 30 | 154 | 110 |
| GB37 | 22 | 14 | 21 | 103 | 45 |
| GB38 | 22 | 24 | 24 | 132 | 88 |
| GB39 | 22 | 24 | 24 | 132 | 88 |
| GB40 | 22 | 20 | 24 | 125 | 73 |
| GB41 | 22 | 20 | 24 | 125 | 73 |
| GB42 | 22 | 12 | 24 | 110 | 44 |
| GB43 | 22 | 24 | 24 | 132 | 88 |
| GB44 | 22 | 24 | 24 | 132 | 88 |
| GB45 | 22 | 16 | 24 | 117 | 59 |
| GB46 | 22 | 12 | 24 | 110 | 44 |

Reinforced Concrete Beams

| Levels B3-B1 Typical Beams | | | | | |
|---|--------------|-------------|-------------|--------------------|---------------|
| Beam | Length (ft.) | Width (in.) | Depth (in.) | Formwork Area (SF) | Volume (CF) |
| GB47 | 22 | 12 | 18 | 88 | 33 |
| GB48 | 22 | 12 | 18 | 88 | 33 |
| GB49 | 22 | 12 | 18 | 88 | 33 |
| GB50 | 22 | 16 | 24 | 117 | 59 |
| GB51 | 22 | 24 | 18 | 110 | 66 |
| GB52 | 22 | 16 | 24 | 117 | 59 |
| GB53 | 22 | 12 | 18 | 88 | 33 |
| GB54 | 22 | 12 | 24 | 110 | 44 |
| GB55 | 22 | 12 | 24 | 110 | 44 |
| GB56 | 22 | 12 | 24 | 110 | 44 |
| GB57 | 22 | 12 | 24 | 110 | 44 |
| Total Forwork Area for Beam (SF) - | | | | 6021 | |
| Total 5000 PSI Concrete for Beams (CY/floor) - | | | | | 108 |
| Concrete Total for Levels B3-B1 - | | | | | 325 |
| Formwork Area Total Levels B3-B1 - | | | | | 18062 |
| Reinforcing Steel @ 375 lbs/CY - | | | | | 121955 |

Reinforced Concrete Beams

| Level 1 Beams | | | | | |
|---------------|--------------|-------------|-------------|--------------------|-------------|
| Beam | Length (ft.) | Width (in.) | Depth (in.) | Formwork Area (SF) | Volume (CF) |
| 1B1 | 16 | 29 | 30 | 119 | 97 |
| 1B2 | 16 | 29 | 30 | 119 | 97 |
| 1B3 | 16 | 12 | 20 | 69 | 27 |
| 1B4 | 16 | 12 | 20 | 69 | 27 |
| 1B5 | 16 | 12 | 24 | 80 | 32 |
| 1B6 | 16 | 20 | 20 | 80 | 44 |
| 1B7 | 16 | 24 | 20 | 85 | 53 |
| 1B8 | 16 | 16 | 24 | 85 | 43 |
| 1B9 | 16 | 24 | 30 | 112 | 80 |
| 1B10 | 16 | 24 | 20 | 85 | 53 |
| 1B11 | 16 | 12 | 18 | 64 | 24 |
| 1B12 | 16 | 24 | 30 | 112 | 80 |
| 1B13 | 16 | 16 | 24 | 85 | 43 |
| 1B14 | 16 | 10 | 20 | 67 | 22 |
| 1B15 | 16 | 24 | 30 | 112 | 80 |
| 1B16 | 16 | 24 | 54 | 176 | 144 |
| 1B17 | 16 | 20 | 24 | 91 | 53 |
| 1B18 | 16 | 10 | 54 | 157 | 60 |
| 1B19 | 16 | 14 | 26 | 88 | 40 |
| 1B20 | 16 | 24 | 26 | 101 | 69 |
| 1B21 | 16 | 14 | 24 | 83 | 37 |
| 1B22 | 16 | 36 | 24 | 112 | 96 |
| 1B23 | 16 | 36 | 24 | 112 | 96 |
| 1B24 | 16 | 30 | 24 | 104 | 80 |
| 1B25 | 16 | 12 | 24 | 80 | 32 |
| 1B26 | 16 | 12 | 24 | 80 | 32 |
| 1B27 | 16 | 20 | 24 | 91 | 53 |
| 1B28 | 16 | 20 | 24 | 91 | 53 |
| 1B29 | 16 | 12 | 20 | 69 | 27 |
| 1B30 | 16 | 24 | 48 | 160 | 128 |
| 1B31 | 16 | 12 | 24 | 80 | 32 |
| 1B32 | 16 | 20 | 24 | 91 | 53 |
| 1B33 | 16 | 20 | 24 | 91 | 53 |
| 1B34 | 16 | 20 | 24 | 91 | 53 |
| 1B35 | 16 | 12 | 35 | 109 | 47 |
| 1B36 | 16 | 18 | 24 | 88 | 48 |
| 1B37 | 16 | 24 | 45 | 152 | 120 |
| 1B38 | 16 | 24 | 20 | 85 | 53 |
| 1B39 | 16 | 24 | 26 | 101 | 69 |
| 1B40 | 16 | 12 | 35 | 109 | 47 |
| 1B41 | 16 | 24 | 35 | 125 | 93 |
| 1B42 | 16 | 24 | 35 | 125 | 93 |
| 1B43 | 16 | 18 | 45 | 144 | 90 |
| 1B44 | 16 | 16 | 45 | 141 | 80 |
| 1B45 | 16 | 24 | 63 | 200 | 168 |
| 1B46 | 16 | 24 | 45 | 152 | 120 |

Reinforced Concrete Beams

| Level 1 Beams | | | | | |
|---------------|--------------|-------------|-------------|--------------------|-------------|
| Beam | Length (ft.) | Width (in.) | Depth (in.) | Formwork Area (SF) | Volume (CF) |
| 1B47 | 16 | 24 | 45 | 152 | 120 |
| 1B48 | 16 | 24 | 20 | 85 | 53 |
| 1B49 | 16 | 14 | 18 | 67 | 28 |
| 1B50 | 16 | 14 | 18 | 67 | 28 |
| 1B51 | 16 | 14 | 48 | 147 | 75 |
| 1B52 | 16 | 24 | 60 | 192 | 160 |
| 1B53 | 16 | 24 | 60 | 192 | 160 |
| 1B54 | 16 | 24 | 36 | 128 | 96 |
| 1B55 | 16 | 24 | 48 | 160 | 128 |
| 1B56 | 16 | 24 | 60 | 192 | 160 |
| 1B57 | 16 | 24 | 60 | 192 | 160 |
| 1B58 | 16 | 24 | 60 | 192 | 160 |
| 1B59 | 16 | 14 | 48 | 147 | 75 |
| 1B60 | 16 | 16 | 34 | 112 | 60 |
| 1B61 | 16 | 16 | 34 | 112 | 60 |
| 1B62 | 16 | 16 | 34 | 112 | 60 |
| 1B63 | 16 | 16 | 34 | 112 | 60 |
| 1B64 | 16 | 16 | 34 | 112 | 60 |
| 1B65 | 16 | 16 | 34 | 112 | 60 |
| 1B66 | 16 | 16 | 34 | 112 | 60 |
| 1B67 | 16 | 16 | 34 | 112 | 60 |
| 1B68 | 16 | 16 | 34 | 112 | 60 |
| 1B69 | 16 | 24 | 34 | 123 | 91 |
| 1B70 | 16 | 24 | 34 | 123 | 91 |
| 1B71 | 16 | 24 | 34 | 123 | 91 |
| 1B72 | 16 | 24 | 34 | 123 | 91 |
| 1B73 | 16 | 24 | 34 | 123 | 91 |
| 1B74 | 16 | 24 | 34 | 123 | 91 |
| 1B75 | 16 | 20 | 54 | 171 | 120 |
| 1B76 | 16 | 20 | 54 | 171 | 120 |
| 1B77 | 16 | 20 | 54 | 171 | 120 |
| 1B78 | 16 | 24 | 54 | 176 | 144 |
| 1B79 | 16 | 24 | 56 | 181 | 149 |
| 1B80 | 16 | 24 | 56 | 181 | 149 |
| 1B81 | 16 | 24 | 56 | 181 | 149 |
| 1B82 | 16 | 24 | 68 | 213 | 181 |
| 1B83 | 16 | 24 | 68 | 213 | 181 |
| 1B84 | 16 | 24 | 68 | 213 | 181 |
| 1B85 | 16 | 24 | 56 | 181 | 149 |
| 1B86 | 16 | 24 | 66 | 208 | 176 |
| 1B87 | 16 | 24 | 56 | 181 | 149 |
| 1B88 | 16 | 24 | 68 | 213 | 181 |
| 1B89 | 16 | 24 | 68 | 213 | 181 |
| 1B90 | 16 | 24 | 68 | 213 | 181 |
| 1B91 | 16 | 24 | 20 | 85 | 53 |
| 1B92 | 16 | 20 | 54 | 171 | 120 |

Reinforced Concrete Beams

| Level 1 Beams | | | | | |
|---|--------------|-------------|-------------|--------------------|-------------|
| Beam | Length (ft.) | Width (in.) | Depth (in.) | Formwork Area (SF) | Volume (CF) |
| 1B93 | 16 | 20 | 36 | 123 | 80 |
| 1B94 | 16 | 20 | 36 | 123 | 80 |
| 1B95 | 16 | 20 | 36 | 123 | 80 |
| 1B96 | 16 | 24 | 68 | 213 | 181 |
| 1B97 | 16 | 24 | 68 | 213 | 181 |
| Total Forwork Area for Beam (SF) - | | | | 12613 | |
| Total 5000 PSI Concrete for Beams (CY/floor) - | | | | | 326 |
| Reinforcing Steel @ 375 lbs/CY - | | | | 122293 | |

Reinforced Concrete Beams

| Levels 2-Roof Typical Beams | | | | | |
|---|--------------|-------------|-------------|--------------------|--------------|
| Beam | Length (ft.) | Width (in.) | Depth (in.) | Formwork Area (SF) | Volume (CF) |
| TB1 | 22 | 20 | 24 | 125 | 73 |
| TB2 | 22 | 20 | 10 | 73 | 31 |
| TB3 | 22 | 24 | 12 | 88 | 44 |
| TB4 | 22 | 24 | 12 | 88 | 44 |
| TB5 | 22 | 16 | 8 | 59 | 20 |
| TB6 | 22 | 24 | 12 | 88 | 44 |
| TB7 | 22 | 20 | 12 | 81 | 37 |
| TB8 | 22 | 20 | 12 | 81 | 37 |
| TB9 | 22 | 20 | 12 | 81 | 37 |
| TB10 | 22 | 44 | 10 | 117 | 67 |
| TB11 | 22 | 24 | 12 | 88 | 44 |
| TB12 | 22 | 24 | 12 | 88 | 44 |
| Total Formwork Area for Beams (SF) - | | | | 1056 | |
| Total 5000 PSI Concrete for Beams (CY/floor.) | | | | | 19 |
| Concrete Total for Levels B3-B1(CY) | | | | | 58 |
| Formwork Area Total Levels B3-B1 (SF) | | | | | 3168 |
| Reinforcing Steel @ 375 lbs/CY - | | | | | 21694 |

Reinforced Concrete Beams

| Levels 2-Roof Typical Beams | | | | | |
|---|--------------|-------------|-------------|--------------------|--------------|
| Beam | Length (ft.) | Width (in.) | Depth (in.) | Formwork Area (SF) | Volume (CF) |
| PHRB1 | 20 | 16 | 24 | 107 | 53 |
| PHRB2 | 20 | 16 | 24 | 107 | 53 |
| PHRB3 | 20 | 16 | 24 | 107 | 53 |
| PHRB4 | 20 | 16 | 24 | 107 | 53 |
| PHRB5 | 20 | 16 | 24 | 107 | 53 |
| PHRB6 | 20 | 16 | 24 | 107 | 53 |
| PHRB7 | 20 | 16 | 24 | 107 | 53 |
| PHRB8 | 20 | 16 | 24 | 107 | 53 |
| PHRB9 | 20 | 16 | 24 | 107 | 53 |
| PHRB10 | 20 | 24 | 24 | 120 | 80 |
| PHRB11 | 20 | 24 | 24 | 120 | 80 |
| PHRB12 | 20 | 16 | 24 | 107 | 53 |
| PHRB13 | 20 | 24 | 24 | 120 | 80 |
| PHRB14 | 20 | 24 | 24 | 120 | 80 |
| | | | | | |
| Total Formwork Area for Beams (SF) - | | | | 1547 | |
| | | | | | |
| Total 5000 PSI Concrete for Beams (CY) | | | | | 29 |
| | | | | | |
| Reinforcing Steel @ 375 lbs/CY - | | | | | 10741 |

Reinforced Concrete Slab

| Elevated Slabs | | | | | |
|---|-----------|-------------|-----------------|--------------------|-------------|
| Level | Area (SF) | Depth (in.) | Perimeter (ft.) | Formwork Area (SF) | Volume (CF) |
| B4 | 22000 | 5 | 650 | 542 | 9167 |
| B3 | 35000 | 8 | 790 | 1053 | 23333 |
| B2 | 35000 | 8 | 790 | 1053 | 23333 |
| B1 | 35000 | 8 | 790 | 1053 | 23333 |
| 1 | 20000 | 8 | 900 | 1200 | 13333 |
| 2 | 20000 | 8 | 900 | 1200 | 13333 |
| 3 | 20000 | 8 | 900 | 1200 | 13333 |
| 4 | 20000 | 8 | 900 | 1200 | 13333 |
| 5 | 20000 | 8 | 900 | 1200 | 13333 |
| 6 | 20000 | 8 | 900 | 1200 | 13333 |
| 7 | 20000 | 8 | 900 | 1200 | 13333 |
| 8 | 20000 | 8 | 900 | 1200 | 13333 |
| 9 | 20000 | 8 | 900 | 1200 | 13333 |
| Roof | 20000 | 8 | 900 | 1200 | 13333 |
| PH | 4800 | 8 | 280 | 373 | 3200 |
| Total Formwork Area (SF) - | | | | 347875 | |
| Total Volume of 5000 PSI Concrete (CY) - | | | | 7989 | |
| Reinforcing Steel @ 30 lbs/CY | | | | 239667 | |

Appendix 2.E

The Following Appendix Contains:

- General Conditions Estimate



| General Conditions Estimate | | | Duration: 19 | | | | | | | | |
|-----------------------------|-------------|---|--------------|--------------|-------------|---------|---------------------|---------------------|---------------------|-----------------------|-----------------------|
| Qty | CSI Number | Description | Crew | Daily Output | Labor Hours | Unit | Bare Mat. | Bare Labor | Bare Equip. | Total | Total Incl. O&P |
| 0.000 | 13101500100 | Permits Rule of Thumb, most cities, maximum | | | | Job | | | | | 2.0% |
| 0.000 | 13102000100 | Performance Bond, for buildings, minimum | | | | Job | | | | | 2.5% |
| 0.000 | 13103500250 | All-risk Insurance, maximum | | | | Job | | | | | .62% |
| 50.000 | 13107000120 | Field engineer, average | | | | Week | 0.00 | 52,336.11 | 0.00 | 52,336.11 | 81,528.61 |
| 80.000 | 13107000200 | Field Personnel, project manager, average | | | | Week | 0.00 | 136,757.67 | 0.00 | 136,757.67 | 212,500.38 |
| 50.000 | 13107000240 | Field Personnel, superintendent, minimum | | | | Week | 0.00 | 72,323.77 | 0.00 | 72,323.77 | 113,088.08 |
| 80.000 | 13107000280 | Field Personnel, superintendent, maximum | | | | Week | 0.00 | 145,173.53 | 0.00 | 145,173.53 | 225,124.17 |
| 57.000 | 13215000200 | Construction Photographs, 4 shots, 2 prints ea., in | | | | Set | 20,387.41 | 0.00 | 0.00 | 20,387.41 | 22,426.15 |
| 1.000 | 14505000100 | Field Testing, for building, costing \$10,000,000, mi | | | | Project | 0.00 | 0.00 | 0.00 | 0.00 | 34,820.61 |
| 1,800.000 | 15108000600 | Temporary Utilities, power for job duration, incl. ele | | | | CSF Fir | 0.00 | 0.00 | 0.00 | 88,997.69 | 97,518.74 |
| 38.000 | 15205000250 | Office Trailer, furnished, rent per month, 20' x 8', e | | | | Ea. | 6,156.20 | 0.00 | 0.00 | 6,156.20 | 6,771.82 |
| 76.000 | 15205000350 | Office Trailer, furnished, rent per month, 32' x 8', e | | | | Ea. | 13,031.95 | 0.00 | 0.00 | 13,031.95 | 14,335.15 |
| 19.000 | 15205000550 | Office Trailer, furnished, rent per month, 50' x 12', e | | | | Ea. | 5,716.47 | 0.00 | 0.00 | 5,716.47 | 6,288.12 |
| 19.000 | 15205500100 | Field Office Expense, office equipment rental, aver | | | | Month | 2,858.24 | 0.00 | 0.00 | 2,858.24 | 3,144.06 |
| 19.000 | 15205500120 | Field Office Expense, office supplies, average | | | | Month | 1,698.95 | 0.00 | 0.00 | 1,698.95 | 1,868.85 |
| 19.000 | 15205500140 | Field Office Expense, telephone bill; avg. bill/month | | | | Month | 4,077.48 | 0.00 | 0.00 | 4,077.48 | 4,485.23 |
| 19.000 | 15205500160 | Field Office Expense, field office lights & HVAC | | | | Month | 1,958.79 | 0.00 | 0.00 | 1,958.79 | 2,154.67 |
| 400.000 | 15407551510 | Scaffolding Specialties, sidewalk bridge, tubular st | 3 Carp | 45 | 0.533 | L.F. | 1,986.14 | 7,679.47 | 0.00 | 9,665.61 | 14,096.56 |
| 2,560.000 | 15602500250 | Temporary Fencing, chain link, rented up to 12 mo | 2 Clab | 300 | 0.053 | L.F. | 5,736.25 | 3,824.17 | 0.00 | 9,560.41 | 12,280.42 |
| 360.000 | 15906000500 | Rent crane tower, static, 130' high, 106 job 6,200 lb | | | | Day | 0.00 | 0.00 | 596,473.85 | 596,473.85 | 656,121.24 |
| 200.000 | 22203500440 | Rubbish handling, chute, circular, prefabricated ste | B1 | 30 | 0.8 | L.F. | 7,889.87 | 4,628.72 | 0.00 | 12,518.59 | 15,884.93 |
| 160.000 | 22203500800 | Rubbish handling, dumpster, 30 C.Y., 10 ton capac | | | | Week | 0.00 | 0.00 | 0.00 | 0.00 | 111,930.90 |
| 1,200.000 | 28402002200 | Median barrier, precast concrete, double face, 3' - | B29 | 340 | 0.165 | L.F. | 54,282.28 | 5,983.67 | 3,105.45 | 63,371.40 | 72,586.77 |
| Totals | | | | | | | \$125,780.03 | \$428,707.11 | \$599,579.30 | \$1,243,064.13 | \$1,708,955.44 |