ID	Task Name	Duration	Start	Finish
1	Preliminary Schedule Setup	1 day	Mon 1/16/06	Mon 1/16/06
2	**LEED Health Care Research**	**50 days**	**Mon 1/16/06**	**Sun 3/26/06**
3	Read GSA Document	20 days	Mon 1/16/06	Tue 2/7/06
4	Prepare Industry Survey	5 days	Tue 1/17/06	Sun 1/22/06
5	Send Survey to Professionals	1 day	Mon 1/23/06	Mon 1/23/06
6	Survey Responses	28 days	Tue 1/24/06	Tue 2/28/06
7	Analyze Survey Results	5 days	Wed 3/1/06	Tue 3/14/06
8	Develop LEED Comparison	10 days	Wed 3/15/06	Sun 3/26/06
9	Research Results	0 days	Sun 3/26/06	Sun 3/26/06
10	**Breadth 1: Prefabrication**	**16 days**	**Tue 1/24/06**	**Fri 2/10/06**
11	Identify Typical Unit for Fabrication	8 days	Tue 1/24/06	Wed 2/1/06
12	Harmon Inc. Warehouse Visit	1 day	Thu 2/2/06	Thu 2/2/06
13	Structural Impacts of Prefabricated System	5 days	Fri 2/3/06	Wed 2/8/06
14	Cost Analysis	2 days	Thu 2/9/06	Fri 2/10/06
15	Prefabrication Breadth Results	0 days	Fri 2/10/06	Fri 2/10/06
16	**Breadth 2:**	**12 days**	**Sun 2/12/06**	**Tue 2/28/06**
17	Breadth 2	12 days	Sun 2/12/06	Tue 2/28/06
18	Breadth 2 Results	0 days	Tue 2/28/06	Tue 2/28/06
19	**Summary Book**	**5 days**	**Thu 3/30/06**	**Tue 4/4/06**
20	Finalize Summary Book	5 days	Thu 3/30/06	Tue 4/4/06
21	**Thesis Presentation**	**5 days**	**Wed 4/5/06**	**Mon 4/10/06**
22	Draft Slide Presentation	3 days	Wed 4/5/06	Fri 4/7/06
23	Practice Presentation	2 days	Sun 4/9/06	Mon 4/10/06
24	Thesis Presentation	0 days	Mon 4/10/06	Mon 4/10/06
25	**Thesis Poster**	**5 days**	**Tue 4/11/06**	**Mon 4/17/06**
26	Preliminary Poster Design	2 days	Tue 4/11/06	Wed 4/12/06
27	Finalize Poster Layout and Summary	3 days	Thu 4/13/06	Sun 4/16/06
28	Thesis Poster Due	0 days	Mon 4/17/06	Mon 4/17/06
29	PACE Research Seminar	2 days	Mon 4/17/06	Tue 4/18/06

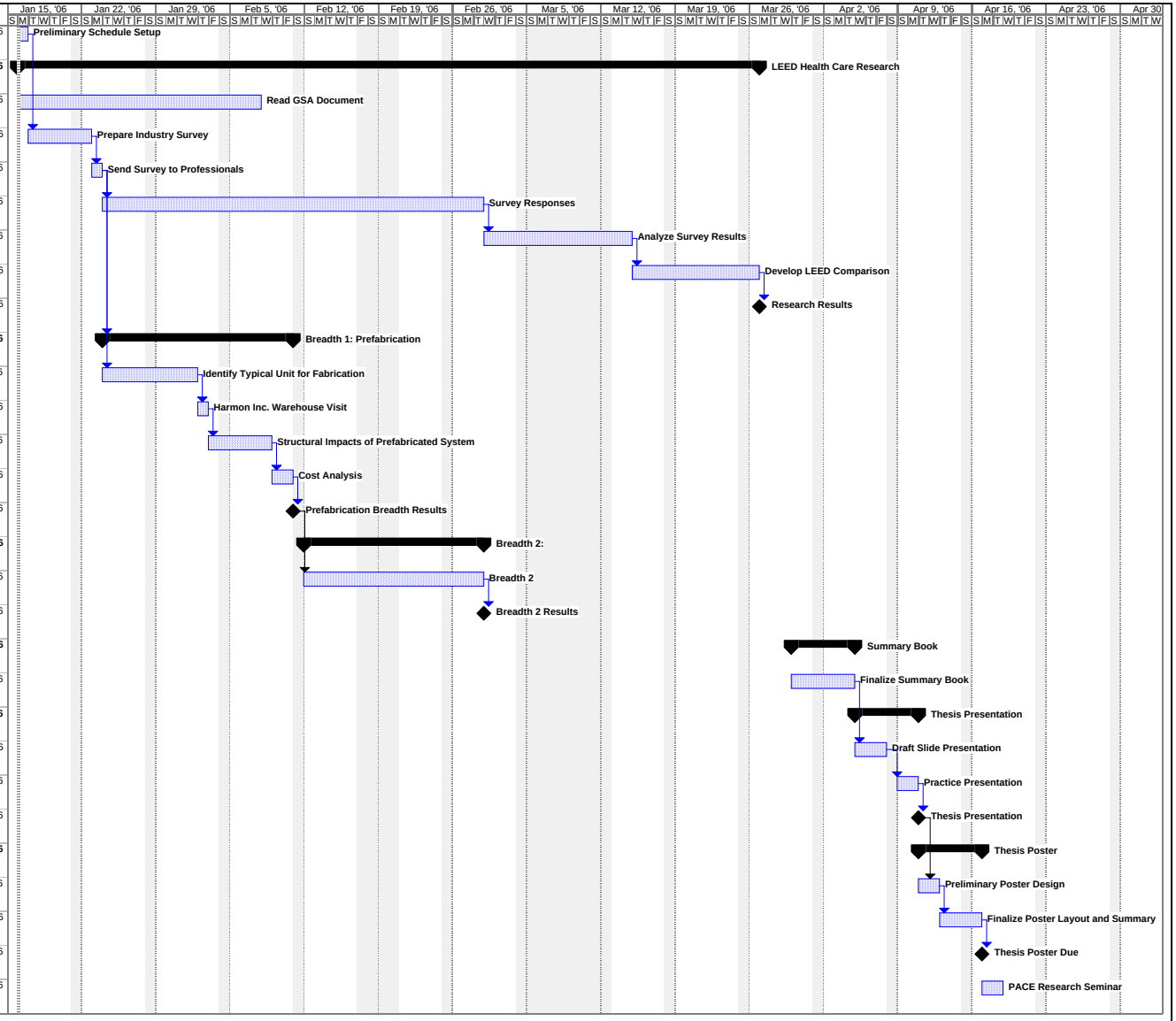

Project: Preliminary Schedule
Date: Mon 1/16/06

Task | Milestone | Rolled Up Task | Rolled Up Progress | External Tasks | Group By Summary
Progress | Summary | Rolled Up Milestone | Split | Project Summary | Deadline