



# FDA CDRH Laboratory

Timothy Mueller  
Senior Thesis, Spring 2006  
Structural Option

Ali M. Memari, PhD., P.E., Advisor

The Pennsylvania State University Architectural Engineering Department



# FDA-CDRH LABORATORY

## SILVER SPRING, MARYLAND

### PROJECT TEAM

- **Architect:** Kling in Assoc. w/ RTKL
- **Structural Engineer:** Kling
- **MEP:** RTKL
- **Interiors:** Kling
- **Site:** Greenhorne & O'Mara
- **Owner:** GSA
- **GC:** Tompkins Construction
- **CM:** Heerey-Tishman

### ARCHITECTURE

- **Height:** Central core w/ 5th floor penthouse, four story main structure, one floor below grade
- **Façade:** Many decorative aluminum and sheet metal panels, large panels of glazing & horizontal sunshields enclose the main edifice
- **High Bay Laboratory:** Located on West side, includes a decorative curved metal roof

### STRUCTURAL

- **Foundation:** Step footing with spread footing below columns
- **Superstructure:** One-way cast-in-place concrete w/ monolithic poured columns & beams
- **Floors:** One-way concrete pan-joint system w/ overall depth of 520mm
- **Roof:** Typical W-shape steel w/ concrete deck
- **Unique protection:** Progressive collapse beams

### MECHANICAL

- **Cooling:** Four main Air Handling Units (23596CMF/Unit) in penthouse, each equipped with enthalpy wheel
- **Heating:** Two 300KW electric boilers (457Kg/Hr Steam/Unit) in penthouse

### CONSTRUCTION MANAGEMENT

- **Building placement:** Coincides with campus Service tunnel & bridge
- **Crane:** Pick up Located near site entrance & accessible for entire site
- **Excavation:** Sloped pit to reduce potential for collapse
- **Leed rating:** Silver

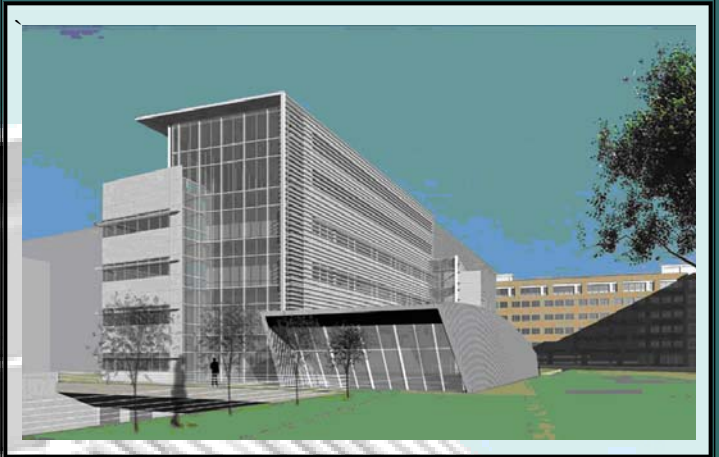

### PROJECT OVERVIEW

- **Purpose:** Center For Devices & Radiological Health Laboratory & Office Building on the new US Food And Drug Administration's White Oak Consolidation Campus.
- **Cost:** \$63 Million
- **Delivery Method:** Design-Bid-Build
- **Size:** 139,805 Sq Ft
- **Major Building Code:** IBC 2000
- **Start Date:** March 22, 2005
- **Finish Date:** November 1, 2006

### LIGHTING/ELECTRICAL

- **Main Power:** 300/3990KVA Converted to 480/270KVA
- **Building Service:** 208/120V, 480Y/270V, & as-sorted specialty values such as 380Y/220V
- **Lab and office Lighting:** linear fluorescent troffers & linear under-cabinet fluorescent
- **Hall Lighting:** incandescent & compact fluorescent downlights
- **Main Laboratory Lighting:** incandescent and fluorescent High Bay luminaires

Timothy Mueller  
Structural Option  
Ali Memari, Advisor

**FDA CDRH Laboratory**  
Silver Spring, Maryland

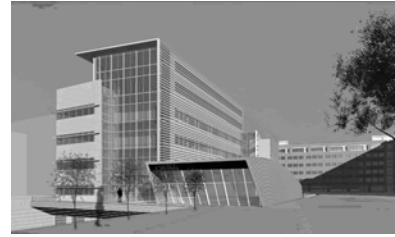

## Table of Contents

Cover Page.....	1
Thesis Abstract.....	3
Table of Contents.....	4
Executive Summary.....	5
Project Background.....	6
General Architecture.....	7
Existing Structural System.....	8
Depth Study.....	12
Gravity Analysis.....	17
Lateral Analysis.....	21
Additional Considerations.....	28
Breadth Study.....	31
Construction Management.....	33
Cost Analysis.....	33
Schedule Analysis.....	35
Architectural.....	38
Façade Design.....	39
Alternative Façade Materials.....	40
Summary and Conclusions.....	45
References.....	47
Acknowledgements.....	49
Calculation Appendix.....	50