

Tyler Swartzwelder
Construction Management
Faculty Advisor: Dr. Messner
Canton Crossing Tower
1501 S. Highland Avenue
Baltimore, Maryland 21224



Technical Assignment #2

Table of Contents

A. Executive Summary.....	2
B. Detail Project Schedule.....	3-7
C. Site Layout Planning.....	8-9
D. Assemblies Estimate.....	10-12
E. Detail Structural Systems Estimate.....	13-18
F. General Conditions Estimate.....	19-21

Executive Summary

The attached Technical Assignment #2 consists of a detailed project schedule, a site logistics plan for the steel erection phase of construction, an assemblies estimate for plumbing fixtures and fire protection system, a detailed structural system estimate, and a general conditions estimate. The attached document will help to analyze the key features of the Canton Crossing Tower that affected the projects execution.

The detailed project schedules gives an in depth look at the schedule broken down by trades. The implementation of the demanding 18-month schedule is shown in a chronological order that helps the reader to understand the procedures used to complete the tower on time to the owner, starting February 7th 2005 and ending July 27th, 2006.

The site logistics plan is shown for the steel erection phase of construction. Gilbane benefited from a large site that provided ample steel staging and laydown areas. The site is located directly adjacent to an exit from Interstate 95 which allowed deliveries to be on time and uncompromised. Once on site, the tractor and trailers had sufficient space to park and wait to be unloaded.

An assemblies estimate was performed for the plumbing fixtures and the fire protection system. The plumbing fixtures designed for the tower are only in the core area. The tenant fit-out areas will be done by each respective tenant contractor. The fire protection system, on the other hand, is designed into the tenant areas.

A detailed structural systems estimate was compiled using RS Means Cost Works 2005. A typical floor, typical machine room floor, foundation system, and roof system were all estimated. The typical floors were then multiplied out to compile a total building cost. The total building estimate value of \$14,016,295 was 3% higher than the original budget of \$13,580,765.

The general conditions estimate was completed using the 18-month duration and unit costs. It is important to note that home office overhead was not included in the estimate. The estimated value for general conditions was \$2,877,534.

Detailed Project Schedule

The Canton Crossing Tower detailed schedule that is shown on the following pages consists of 200 items. The schedule is broken into categories by trade, making it easier to follow through chronological order. The tower had a demanding schedule of 18-months, with on-site construction beginning on February 7th, 2005 and project completion on July 27th, 2006. The schedule is currently showing exactly one day of total float for the project. The steel and concrete contractors each had one week to complete a typical floor. Each trade was followed closely by the next trade in line, leaving no room for delays. All trades had input and agreed upon this schedule at an initial project schedule meeting. The superintendent's two-week look-ahead meetings, held weekly, were important to the success of the on time completion.

Activity ID	Activity Name	Original Duration	Remaining Duration	Schedule % Complete	Start	Finish	Total Float	Calendar																																			
								F	0	1	2	March 2005	April 2005	May 2005	June 2005	July 2005	A	S	O	N	D	J	F	March 2006	April 2006	May 2006	2006																
Canton Crossing Tower 2		310	310	0%	07-Feb-05	25-Apr-06	66	▶ 25-Apr-06, Cantor																																			
A1001	On Site Construction Be...	0	0	0%	07-Feb-05		376	◆ On Site Construction Begins																																			
A1010	Sanitary Sewer	35	35	0%	07-Feb-05	25-Mar-05	311	■ Sanitary Sewer																																			
A1020	Backfill SOG	10	10	0%	28-Mar-05	08-Apr-05	311	■ Backfill SOG																																			
A1030	Piles I (Crane 1)	12	12	0%	07-Feb-05	22-Feb-05	80	■ Piles I (Crane 1)																																			
A1040	Piles II	12	12	0%	23-Feb-05	10-Mar-05	80	■ Piles II																																			
A1050	Piles III (Crane 2)	12	12	0%	11-Mar-05	28-Mar-05	80	■ Piles III (Crane 2)																																			
A1060	Piles IV	12	12	0%	29-Mar-05	13-Apr-05	80	■ Piles IV																																			
A1070	Pile Caps	14	14	0%	14-Apr-05	03-May-05	314	■ Pile Caps																																			
A1080	Elevator Walls	10	10	0%	14-Apr-05	27-Apr-05	318	■ Elevator Walls																																			
A1090	Pour Quad I Foundation	10	10	0%	23-Feb-05	08-Mar-05	354	■ Pour Quad I Foundation																																			
A1100	Pour Quad II Foundation	10	10	0%	11-Mar-05	24-Mar-05	342	■ Pour Quad II Foundation																																			
A1110	Pour Quad III Foundation	10	10	0%	29-Mar-05	11-Apr-05	330	■ Pour Quad III Foundation																																			
A1120	Stone Fill for Subgrade	5	5	0%	21-Apr-05	27-Apr-05	318	■ Stone Fill for Subgrade																																			
A1130	Pour Quad IV Foundation	5	5	0%	14-Apr-05	20-Apr-05	80	■ Pour Quad IV Foundation																																			
A1132	Deliver & Install Crane 1	5	5	0%	23-Feb-05	01-Mar-05	116	■ Deliver & Install Crane 1																																			
A1133	Deliver/Erect 2nd & 3rd ...	28	28	0%	21-Apr-05	31-May-05	80	■ Deliver/Erect 2nd & 3rd Fl Stl Col																																			
A1134	Deliver & Install Crane 2	5	5	0%	29-Mar-05	04-Apr-05	335	■ Deliver & Install Crane 2																																			
A1135	Deliver & Erect Struct St...	5	5	0%	01-Jun-05	07-Jun-05	193	■ Deliver & Erect Struct Steel 4th Fl																																			
A1136	Deliver & Erect Struct St...	5	5	0%	08-Jun-05	14-Jun-05	194	■ Deliver & Erect Struct Steel 5th Fl																																			
A1137	Deliver & Erect Struct St...	5	5	0%	15-Jun-05	21-Jun-05	194	■ Deliver & Erect Struct Steel 6th Fl																																			
A1138	Deliver & Erect Struct St...	5	5	0%	22-Jun-05	28-Jun-05	194	■ Deliver & Erect Struct Steel 7th Fl																																			
A1139	Deliver & Erect Struct St...	6	6	0%	29-Jun-05	07-Jul-05	194	■ Deliver & Erect Struct Steel 8th Fl																																			
A1140	Deliver & Erect Struct St...	5	5	0%	08-Jul-05	14-Jul-05	194	■ Deliver & Erect Struct Steel 9th Fl																																			
A1141	Deliver & Erect Struct St...	5	5	0%	15-Jul-05	21-Jul-05	194	■ Deliver & Erect Struct Steel 10th Fl																																			
A1142	Deliver & Erect Struct St...	5	5	0%	22-Jul-05	28-Jul-05	194	■ Deliver & Erect Struct Steel 11th Fl																																			
A1143	Deliver & Erect Struct St...	5	5	0%	29-Jul-05	04-Aug-05	194	■ Deliver & Erect Struct Steel 12th Fl																																			
A1144	Deliver & Erect Struct St...	5	5	0%	05-Aug-05	11-Aug-05	194	■ Deliver & Erect Struct Steel 13th Fl																																			
A1145	Deliver & Erect Struct St...	5	5	0%	12-Aug-05	18-Aug-05	194	■ Deliver & Erect Struct Steel 14th Fl																																			
A1146	Deliver & Erect Struct St...	5	5	0%	19-Aug-05	25-Aug-05	194	■ Deliver & Erect Struct Steel 15th Fl																																			
A1147	Deliver & Erect Struct St...	5	5	0%	26-Aug-05	01-Sep-05	194	■ Deliver & Erect Struct Steel 16th Fl																																			
A1148	Deliver & Erect Struct St...	5	5	0%	02-Sep-05	09-Sep-05	194	■ Deliver & Erect Struct Steel 17th Fl																																			
A1149	Deliver & Erect Struct St...	5	5	0%	12-Sep-05	16-Sep-05	194	■ Deliver & Erect Struct Steel Elec Rm Fl																																			
A1150	Deliver & Erect Struct St...	4	4	0%	19-Sep-05	22-Sep-05	194	■ Deliver & Erect Struct Steel Mech & Elev Rm Fl																																			
A1151	Deliver & Erect Struct St...	5	5	0%	23-Sep-05	29-Sep-05	194	■ Deliver & Erect Struct Steel Roof																																			
A1158	Pour 2nd Floor Concrete	5	5	0%	01-Jun-05	07-Jun-05	80	■ Pour 2nd Floor Concrete																																			
A1159	Pour 3rd Floor Concrete	5	5	0%	08-Jun-05	14-Jun-05	205	■ Pour 3rd Floor Concrete																																			
A1160	Pour 4th Floor Concrete	5	5	0%	15-Jun-05	21-Jun-05	205	■ Pour 4th Floor Concrete																																			
A1170	Pour 5th Floor Concrete	5	5	0%	22-Jun-05	28-Jun-05	205	■ Pour 5th Floor Concrete																																			
A1180	Pour 6th Floor Concrete	5	5	0%	29-Jun-05	06-Jul-05	205	■ Pour 6th Floor Concrete																																			
A1190	Pour 7th Floor Concrete	5	5	0%	07-Jul-05	13-Jul-05	205	■ Pour 7th Floor Concrete																																			
A1200	Pour 8th Floor Concrete	5	5	0%	14-Jul-05	20-Jul-05	205	■ Pour 8th Floor Concrete																																			
A1210	Pour 9th Floor Concrete	5	5	0%	21-Jul-05	27-Jul-05	205	■ Pour 9th Floor Concrete																																			
A1220	Pour 10th Floor Concrete	5	5	0%	28-Jul-05	03-Aug-05	205	■ Pour 10th Floor Concrete																																			
A1230	Pour 11th Floor Concrete	5	5	0%	04-Aug-05	10-Aug-05	205	■ Pour 11th Floor Concrete																																			
A1240	Pour 12th Floor Concrete	5	5	0%	11-Aug-05	17-Aug-05	205	■ Pour 12th Floor Concrete																																			
A1250	Pour 13th Floor Concrete	5	5	0%	18-Aug-05	24-Aug-05	205	■ Pour 13th Floor Concrete																																			
A1260	Pour 14th Floor Concrete	5	5	0%	25-Aug-05	31-Aug-05	205	■ Pour 14th Floor Concrete																																			
A1270	Pour 15th Floor Concrete	5	5	0%	01-Sep-05	08-Sep-05	205	■ Pour 15th Floor Concrete																																			

■ Actual Work
 ■ Critical Remaining Work
 Summary
■ Remaining Work
 ◆ Milestone

Activity ID	Activity Name	Original Duration	Remaining Duration	Schedule % Complete	Start	Finish	Total Float	Gantt Chart Grid																																															
								F			March 2005			April 2005			May 2005			June 2005			July 2005			A			S			O			N			D			J			F			March 2006			April 2006			May 2006		
A1280	Pour 16th Floor Concrete	5	5	0%	09-Sep-05	15-Sep-05	205	[Gantt bar from 09-Sep-05 to 15-Sep-05]																																															
A1290	Pour 17th Floor Concrete	5	5	0%	16-Sep-05	22-Sep-05	205	[Gantt bar from 16-Sep-05 to 22-Sep-05]																																															
A1300	Pour Elec Rm Floor Con...	5	5	0%	23-Sep-05	29-Sep-05	205	[Gantt bar from 23-Sep-05 to 29-Sep-05]																																															
A1310	Pour Mech Rm Floor Co...	5	5	0%	30-Sep-05	06-Oct-05	205	[Gantt bar from 30-Sep-05 to 06-Oct-05]																																															
A1320	Place SOG	7	7	0%	25-Apr-05	03-May-05	314	[Gantt bar from 25-Apr-05 to 03-May-05]																																															
A1530	Precast 2nd Floor (2nd ...	7	7	0%	08-Jun-05	16-Jun-05	179	[Gantt bar from 08-Jun-05 to 16-Jun-05]																																															
A1540	Precast 3rd Floor (2nd S...	7	7	0%	17-Jun-05	27-Jun-05	179	[Gantt bar from 17-Jun-05 to 27-Jun-05]																																															
A1545	Precast 4th Floor (2nd S...	7	7	0%	28-Jun-05	07-Jul-05	179	[Gantt bar from 28-Jun-05 to 07-Jul-05]																																															
A1550	Precast 5th Floor (2nd S...	4	4	0%	08-Jul-05	13-Jul-05	180	[Gantt bar from 08-Jul-05 to 13-Jul-05]																																															
A1560	Precast 6th Floor (2nd S...	4	4	0%	14-Jul-05	19-Jul-05	181	[Gantt bar from 14-Jul-05 to 19-Jul-05]																																															
A1570	Precast 7th Floor (2nd S...	4	4	0%	20-Jul-05	25-Jul-05	182	[Gantt bar from 20-Jul-05 to 25-Jul-05]																																															
A1580	Precast 8th Floor (2nd S...	4	4	0%	26-Jul-05	29-Jul-05	183	[Gantt bar from 26-Jul-05 to 29-Jul-05]																																															
A1590	Precast 9th Floor (2nd S...	4	4	0%	01-Aug-05	04-Aug-05	184	[Gantt bar from 01-Aug-05 to 04-Aug-05]																																															
A1600	Precast 10th Floor (2nd ...	4	4	0%	05-Aug-05	10-Aug-05	185	[Gantt bar from 05-Aug-05 to 10-Aug-05]																																															
A1610	Precast 11th Floor (1st ...	2	2	0%	11-Aug-05	12-Aug-05	188	[Gantt bar from 11-Aug-05 to 12-Aug-05]																																															
A1620	Precast 12th Floor (1st ...	2	2	0%	15-Aug-05	16-Aug-05	191	[Gantt bar from 15-Aug-05 to 16-Aug-05]																																															
A1630	Precast 13th Floor (1st ...	2	2	0%	17-Aug-05	18-Aug-05	194	[Gantt bar from 17-Aug-05 to 18-Aug-05]																																															
A1640	Precast 14th Floor (1st ...	2	2	0%	19-Aug-05	22-Aug-05	197	[Gantt bar from 19-Aug-05 to 22-Aug-05]																																															
A1650	Precast 15th Floor (1st ...	2	2	0%	26-Aug-05	29-Aug-05	197	[Gantt bar from 26-Aug-05 to 29-Aug-05]																																															
A1660	Precast 16th Floor (1st ...	2	2	0%	02-Sep-05	06-Sep-05	209	[Gantt bar from 02-Sep-05 to 06-Sep-05]																																															
A1670	Precast 17th Floor (1st ...	2	2	0%	12-Sep-05	13-Sep-05	206	[Gantt bar from 12-Sep-05 to 13-Sep-05]																																															
A1680	Precast Gables (1st & 2...	16	16	0%	30-Sep-05	21-Oct-05	194	[Gantt bar from 30-Sep-05 to 21-Oct-05]																																															
A1700	Install Windows 2nd Floor	5	5	0%	17-Jun-05	23-Jun-05	183	[Gantt bar from 17-Jun-05 to 23-Jun-05]																																															
A1710	Install Windows 3rd Floor	5	5	0%	28-Jun-05	05-Jul-05	181	[Gantt bar from 28-Jun-05 to 05-Jul-05]																																															
A1720	Install Windows 4th Floor	5	5	0%	08-Jul-05	14-Jul-05	179	[Gantt bar from 08-Jul-05 to 14-Jul-05]																																															
A1730	Install Windows 5th Floor	5	5	0%	15-Jul-05	21-Jul-05	179	[Gantt bar from 15-Jul-05 to 21-Jul-05]																																															
A1740	Install Windows 6th Floor	5	5	0%	22-Jul-05	28-Jul-05	179	[Gantt bar from 22-Jul-05 to 28-Jul-05]																																															
A1750	Install Windows 7th Floor	5	5	0%	29-Jul-05	04-Aug-05	179	[Gantt bar from 29-Jul-05 to 04-Aug-05]																																															
A1760	Install Windows 8th Floor	5	5	0%	05-Aug-05	11-Aug-05	179	[Gantt bar from 05-Aug-05 to 11-Aug-05]																																															
A1770	Install Windows 9th Floor	5	5	0%	12-Aug-05	18-Aug-05	179	[Gantt bar from 12-Aug-05 to 18-Aug-05]																																															
A1780	Install Windows 10th Floor	5	5	0%	19-Aug-05	25-Aug-05	179	[Gantt bar from 19-Aug-05 to 25-Aug-05]																																															
A1790	Install Windows 11th Floor	5	5	0%	26-Aug-05	01-Sep-05	179	[Gantt bar from 26-Aug-05 to 01-Sep-05]																																															
A1800	Install Windows 12th Floor	5	5	0%	02-Sep-05	09-Sep-05	179	[Gantt bar from 02-Sep-05 to 09-Sep-05]																																															
A1810	Install Windows 13th Floor	5	5	0%	12-Sep-05	16-Sep-05	179	[Gantt bar from 12-Sep-05 to 16-Sep-05]																																															
A1820	Install Windows 14th Floor	5	5	0%	19-Sep-05	23-Sep-05	179	[Gantt bar from 19-Sep-05 to 23-Sep-05]																																															
A1830	Install Windows 15th Floor	5	5	0%	26-Sep-05	30-Sep-05	179	[Gantt bar from 26-Sep-05 to 30-Sep-05]																																															
A1840	Install Windows 16th Floor	5	5	0%	03-Oct-05	07-Oct-05	199	[Gantt bar from 03-Oct-05 to 07-Oct-05]																																															
A1850	Install Windows 17th Floor	5	5	0%	10-Oct-05	14-Oct-05	199	[Gantt bar from 10-Oct-05 to 14-Oct-05]																																															
A1860	Install Storefront Windows	30	30	0%	03-Oct-05	11-Nov-05	179	[Gantt bar from 03-Oct-05 to 11-Nov-05]																																															
A1870	Install Curtain Wall	30	30	0%	03-Oct-05	11-Nov-05	179	[Gantt bar from 03-Oct-05 to 11-Nov-05]																																															
A1871	Building Enclosure	0	0	0%	14-Nov-05		179	[Milestone diamond at 14-Nov-05]																																															
A1880	Deliver & Install Fireproo...	5	5	0%	24-Jun-05	30-Jun-05	273	[Gantt bar from 24-Jun-05 to 30-Jun-05]																																															
A1890	Deliver & Install Fireproo...	5	5	0%	01-Jun-05	07-Jun-05	290	[Gantt bar from 01-Jun-05 to 07-Jun-05]																																															
A1900	Deliver & Install Fireproo...	5	5	0%	01-Jun-05	07-Jun-05	290	[Gantt bar from 01-Jun-05 to 07-Jun-05]																																															
A1910	Deliver & Install Fireproo...	5	5	0%	08-Jun-05	14-Jun-05	285	[Gantt bar from 08-Jun-05 to 14-Jun-05]																																															
A1920	Deliver & Install Fireproo...	5	5	0%	15-Jun-05	21-Jun-05	280	[Gantt bar from 15-Jun-05 to 21-Jun-05]																																															
A1930	Deliver & Install Fireproo...	5	5	0%	22-Jun-05	28-Jun-05	275	[Gantt bar from 22-Jun-05 to 28-Jun-05]																																															
A1940	Deliver & Install Fireproo...	5	5	0%	29-Jun-05	06-Jul-05	270	[Gantt bar from 29-Jun-05 to 06-Jul-05]																																															
A1950	Deliver & Install Fireproo...	6	6	0%	08-Jul-05	15-Jul-05	263	[Gantt bar from 08-Jul-05 to 15-Jul-05]																																															

Activity ID	Activity Name	Original Duration	Remaining Duration	Schedule % Complete	Start	Finish	Total Float	Gantt Chart Grid																																																																															
								F			March 2005			April 2005			May 2005			June 2005			July 2005			A			S			O			N			D			J			F			March 2006			April 2006			May 2006			2006																															
								3	0	1	2	2	0	1	2	2	0	1	2	0	0	1	2	0	0	1	2	0	0	1	2	0	0	1	2	3	0	1	2	2	0	1	2	2	0	1	2	2	0	1	2	2	0	1	2	2	0	1	2	2	0	1	2	2	0	1	2	2	0	1	2	2	0	1	2	2	0	1	2	2	0	1	2	2	0	1	2
A2460	Mech T/O, Fixt, Air Dev, ...	5	5	0%	01-Sep-05	08-Sep-05	225	■ Mech T/O, Fixt, Air Dev, Coil Hook Up 14th Floor																																																																															
A2470	Mech T/O, Fixt, Air Dev, ...	5	5	0%	09-Sep-05	15-Sep-05	155	■ Mech T/O, Fixt, Air Dev, Coil Hook Up 15th Floor																																																																															
A2480	Mech T/O, Fixt, Air Dev, ...	5	5	0%	16-Sep-05	22-Sep-05	215	■ Mech T/O, Fixt, Air Dev, Coil Hook Up 16th Floor																																																																															
A2490	Mech T/O, Fixt, Air Dev, ...	5	5	0%	23-Sep-05	29-Sep-05	210	■ Mech T/O, Fixt, Air Dev, Coil Hook Up 17th Floor																																																																															
A2500	Mech T/O, Fixt, Air Dev, ...	5	5	0%	30-Sep-05	06-Oct-05	205	■ Mech T/O, Fixt, Air Dev, Coil Hook Up Elec Floor																																																																															
A2510	Mech T/O, Fixt, Air Dev, ...	5	5	0%	07-Oct-05	13-Oct-05	200	■ Mech T/O, Fixt, Air Dev, Coil Hook Up Mech Floor																																																																															
A2520	Mech T/O, Fixt, Air Dev, ...	5	5	0%	14-Oct-05	20-Oct-05	195	■ Mech T/O, Fixt, Air Dev, Coil Hook Up Elev Floor																																																																															
A2530	Mech Balancing	65	65	0%	16-Sep-05	19-Dec-05	155	■ Mech Balancing																																																																															
A2540	Install Elevator Frames	50	50	0%	07-Feb-05	15-Apr-05	226	■ Install Elevator Frames																																																																															
A2550	Elevator 1-4 Power Up	75	75	0%	18-Apr-05	02-Aug-05	251	■ Elevator 1-4 Power Up																																																																															
A2560	Elevator 5-8 Power Up	100	100	0%	18-Apr-05	07-Sep-05	226	■ Elevator 5-8 Power Up																																																																															
A2570	Install & Finish Drywall 2...	10	10	0%	08-Jun-05	21-Jun-05	80	■ Install & Finish Drywall 2nd Floor																																																																															
A2580	Install & Finish Drywall 3...	10	10	0%	22-Jun-05	06-Jul-05	130	■ Install & Finish Drywall 3rd Floor																																																																															
A2590	Install & Finish Drywall 4...	10	10	0%	07-Jul-05	20-Jul-05	130	■ Install & Finish Drywall 4th Floor																																																																															
A2600	Install & Finish Drywall 5...	10	10	0%	21-Jul-05	03-Aug-05	130	■ Install & Finish Drywall 5th Floor																																																																															
A2610	Install & Finish Drywall 6...	10	10	0%	04-Aug-05	17-Aug-05	130	■ Install & Finish Drywall 6th Floor																																																																															
A2620	Install & Finish Drywall 7...	10	10	0%	18-Aug-05	31-Aug-05	130	■ Install & Finish Drywall 7th Floor																																																																															
A2630	Install & Finish Drywall 8...	10	10	0%	01-Sep-05	15-Sep-05	130	■ Install & Finish Drywall 8th Floor																																																																															
A2640	Install & Finish Drywall 0...	10	10	0%	16-Sep-05	29-Sep-05	130	■ Install & Finish Drywall 09th Floor																																																																															
A2650	Install & Finish Drywall 1...	10	10	0%	30-Sep-05	13-Oct-05	130	■ Install & Finish Drywall 10th Floor																																																																															
A2660	Install & Finish Drywall 1...	10	10	0%	14-Oct-05	27-Oct-05	130	■ Install & Finish Drywall 11th Floor																																																																															
A2670	Install & Finish Drywall 1...	10	10	0%	28-Oct-05	10-Nov-05	130	■ Install & Finish Drywall 12th Floor																																																																															
A2680	Install & Finish Drywall 1...	10	10	0%	11-Nov-05	28-Nov-05	130	■ Install & Finish Drywall 13th Floor																																																																															
A2690	Install & Finish Drywall 1...	10	10	0%	29-Nov-05	12-Dec-05	130	■ Install & Finish Drywall 14th Floor																																																																															
A2700	Install & Finish Drywall 1...	10	10	0%	13-Dec-05	27-Dec-05	130	■ Install & Finish Drywall 15th Floor																																																																															
A2710	Install & Finish Drywall 1...	10	10	0%	28-Dec-05	11-Jan-06	130	■ Install & Finish Drywall 16th Floor																																																																															
A2720	Install & Finish Drywall 1...	10	10	0%	12-Jan-06	25-Jan-06	130	■ Install & Finish Drywall 17th Floor																																																																															
A2730	Install Door Frames	60	60	0%	21-Jul-05	13-Oct-05	200	■ Install Door Frames																																																																															
A2740	Install Carpets & Flooring	120	120	0%	08-Jun-05	28-Nov-05	170	■ Install Carpets & Flooring																																																																															
A2750	Paint 2nd Floor	10	10	0%	22-Jun-05	06-Jul-05	80	■ Paint 2nd Floor																																																																															
A2760	Paint 3rd Floor	10	10	0%	07-Jul-05	20-Jul-05	80	■ Paint 3rd Floor																																																																															
A2770	Paint 4th Floor	10	10	0%	21-Jul-05	03-Aug-05	80	■ Paint 4th Floor																																																																															
A2780	Paint 5th Floor	10	10	0%	04-Aug-05	17-Aug-05	80	■ Paint 5th Floor																																																																															
A2790	Paint 6th Floor	10	10	0%	18-Aug-05	31-Aug-05	80	■ Paint 6th Floor																																																																															
A2800	Paint 7th Floor	10	10	0%	01-Sep-05	15-Sep-05	80	■ Paint 7th Floor																																																																															
A2810	Paint 8th Floor	10	10	0%	16-Sep-05	29-Sep-05	80	■ Paint 8th Floor																																																																															
A2820	Paint 9th Floor	10	10	0%	30-Sep-05	13-Oct-05	80	■ Paint 9th Floor																																																																															
A2830	Paint 10th Floor	10	10	0%	14-Oct-05	27-Oct-05	80	■ Paint 10th Floor																																																																															
A2840	Paint 11th Floor	10	10	0%	28-Oct-05	10-Nov-05	80	■ Paint 11th Floor																																																																															
A2850	Paint 12th Floor	10	10	0%	11-Nov-05	28-Nov-05	80	■ Paint 12th Floor																																																																															
A2860	Paint 13th Floor	10	10	0%	29-Nov-05	12-Dec-05	80	■ Paint 13th Floor																																																																															
A2870	Paint 14th Floor	10	10	0%	13-Dec-05	27-Dec-05	80	■ Paint 14th Floor																																																																															
A2880	Paint 15th Floor	10	10	0%	28-Dec-05	11-Jan-06	80	■ Paint 15th Floor																																																																															
A2890	Paint 16th Floor	10	10	0%	12-Jan-06	25-Jan-06	80	■ Paint 16th Floor																																																																															
A2900	Paint 17th Floor	10	10	0%	26-Jan-06	08-Feb-06	80	■ Paint 17th Floor																																																																															
A2910	Punchlist	40	40	0%	09-Feb-06	05-Apr-06	80	■ Punchlist																																																																															
A2920	Exterior Hardscape	52	52	0%	13-Feb-06*	25-Apr-06	66	■ Exterior Hardscap																																																																															
A2930	Project Complete	0	0	0%		25-Apr-06	66	◆ Project Complete																																																																															

Site Layout Planning

Steel Erection Phase

The following site logistics plan is shown for the steel erection phase of the Canton Crossing Tower. Throughout construction the site logistics were in favor of the construction manager and the rest of the construction team. As you can see on the plan, there is plenty of space for steel lay down and staging. The steel delivery trucks have a simple path from Interstate 95 and are able to be parked right along South Highland Avenue while waiting to be unloaded.

The steel was erected using two tower cranes. The cranes were located on each side of the building. Each of them had a working radius of 180' and a capacity of 14,800 lb. There were also two material hoists used later in construction.

Also shown on this site layout is the concrete pump location because the concrete work followed the steel erection closely. The concrete floor slabs were all placed using the pump method. The concrete trucks also had an easy path from Interstate 95. Once on-site they had an unloading area that was located right on South Highland Avenue, making the traffic patterns uncomplicated.

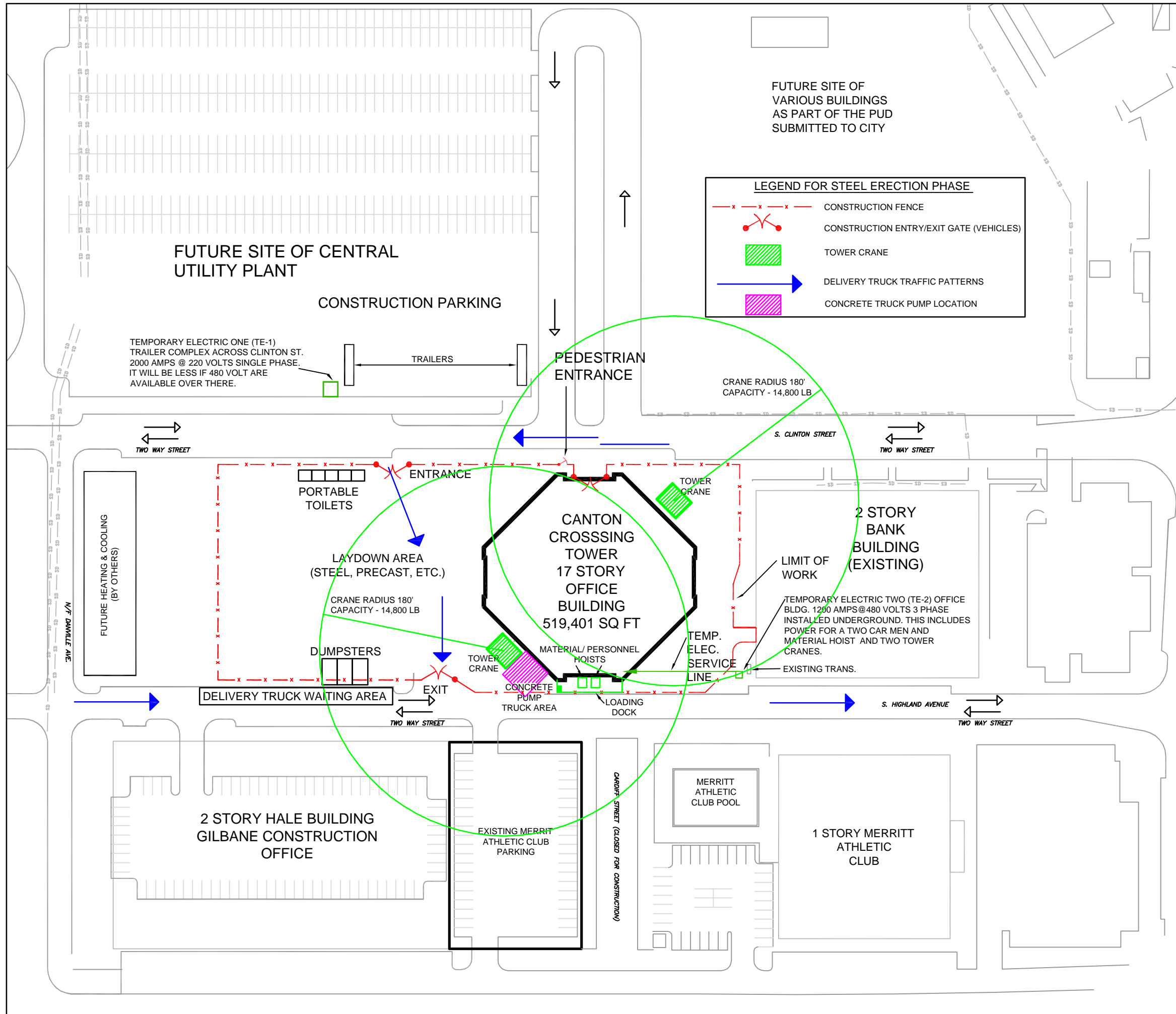

LEGEND FOR STEEL ERECTION PHASE

- x - x - x - CONSTRUCTION FENCE
- x ● CONSTRUCTION ENTRY/EXIT GATE (VEHICLES)
- TOWER CRANE
- DELIVERY TRUCK TRAFFIC PATTERNS
- CONCRETE TRUCK PUMP LOCATION

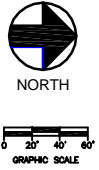

CANTON CROSSING TOWER
 1501 S. CLINTON ST
 BALTIMORE, MD 21224

**SITE LOGISTICS
 STEEL ERECTION
 PHASE**

TECH ASSG #2 - 10/30/06
 TYLER SWARTZWELDER
 CM OPTION - DR. MESSNER

DWG - 1.1

Assemblies Estimate

Plumbing Fixtures

The costs of the plumbing fixtures in the Canton Crossing Tower were estimated using RS Means Assemblies Cost Data. The calculated values can be found on the table shown on the next page. It is important to note that these fixtures only cover the core of the tower. The tenant fit-out areas are not included in this estimate. The design team used the 2001 National Standard Plumbing Code (NSPC) for their design. All of the requirements for this code were met by the design team for the tower.

Fire Protection System

The fire protection system was also estimate using RS Means Assemblies Cost Data. The tower was designed with a wet sprinkler system and a two standpipes going up through the building. The estimate from RS Means is done using the square footage of each floor. The value had to be interpolated from the given square footage values to get the tower's square footage. The wet sprinkler system was used as a light hazard area. The standpipes were classified as Class I.

Plumbing Fixtures Assemblies Estimate for Canton Crossing Tower from RS Means 2006

Category	RS Means Item #	Description	Qty	Mat \$	Inst \$	Total Cost
Water Closets - D2010-120	1760	First Closet Installed (2 on each floor)	34	960	640	54,400
	1800	Each Additional Closet	102	910	605	154,530
			Total Cost of Water Closets			\$208,930.00
Urinals - D2010-210	1620	Wall hung urinal (2 per floor)	34	485	615	37,400
			Total Cost of Urinals			\$37,400.00
Lavatories - D2010-310	1560	Vanity mounted lavatories (10 per floor)	170	360	545	153,850
			Total Cost of Lavatories			\$153,850.00
Mop Sinks - D2010-420	2080	24"x20" Plastic sinks (1 per floor)	17	282	575	14,569
			Total Cost of Mop Sinks			\$14,569.00
Water Fountains - D2010-820	1880	Wall mounted fountains (2 per floor)	34	1025	475	51,000
			Total Cost of Water Fountains			\$51,000.00
Water Heaters - D2010-240	1820	Electric, 50 gal. (1 per floor)	17	3275	895	70,890
			Total Cost of Water Heaters			\$70,890.00
			Subtotal of Plumbing Fixtures			\$536,639.00
			Location Factor Adjustment (%)			92.9
			Time Factor Adjustment (%)			1.03
			Total Cost of Plumbing Fixtures			\$513,493.76

**Note - All costs came from RS Means Assemblies Costs 2006 (Therefore a time factor had to be used to get 2005 values)*

Fire Protection Assemblies Estimate for Canton Crossing Tower from RS Means 2006						
Category	RS Means Item #	Description	Qty	Mat \$	Inst \$	Total Cost
Wet Sprinkler System - D4010-410	0620/0640	Light hazard, first floor	28,262	0.78	1.39	61,329
	0740/0760	Light hazard, each additional floor	452,192	0.52	1.19	773,248
			Total Cost of Sprinklers			\$834,576.86
Standpipe - D4020-310	0600	Class I Standpipe First Floor	1	4625	4,475	9,100
	0620	Each additional floor	16	1250	1,250	40,000
			Total Cost of Standpipes			\$49,100.00
			Subtotal of Plumbing Fixtures			\$883,676.86
			Location Factor Adjustment (%)			92.9
			Time Factor Adjustment (%)			1.03
		Total Cost of Fire Protection System				\$845,563.88

*Note - All costs came from RS Means Assemblies Costs 2006 (Therefore a time factor had to be used to get 2005 values)

Detailed Structural Systems Estimate

A detailed structural systems estimate was done using RS Means Cost Works 2005. The structural steel was taken off by typical floors and the roof system. A 10% value was used for the steel connections. The concrete was taken off by the foundation and the typical floors. The typical floor values for each were added to the roof steel and the concrete foundation to get an estimate of the total structural system cost for the Canton Crossing Tower. The steel and concrete budget numbers from Gilbane's Original Budget (January 24th, 2005) are shown below compared to the calculated values.

Structural Steel

Budget Value - \$10,184,745

Calculated Value - \$11,185,855

Concrete

Budget Value - \$3,396,020

Calculated Value - \$2,830,440

Total Structural System

Budget Value - \$13,580,765

Calculated Value - \$14,016,295

The calculated values came in high by 9% for the structural steel and low by 17% for the concrete. The takeoffs were done assuming the typical floors were all designed exactly the same. This assumption and the fluctuating costs of construction materials are both factors that can affect the estimate differences. The total structural system estimate value of \$14,016,295 was 3% higher than the original budget of \$13,580,765.

Structural Steel Estimate for Canton Crossing Tower

Item	Length (ft)	Qty	Tons	Material \$/Unit	Total Material Cost (\$)	Labor \$/Unit	Total Labor Cost (\$)	Equipment \$/ Unit	Total Equipment Cost (\$)	Total Cost (\$)
Typical Floor Steel										
Beams										
W12 x 14	9	1	0.063	1,900	119.70	345	21.74	109	6.87	148.30
W12 x 14	7.5	6	0.315	1,900	598.50	345	108.68	109	34.34	741.51
W12 x 14	5.5	13	0.501	1,900	951.90	345	172.85	109	54.61	1,179.35
W12 x 22	8	6	0.528	1,900	1,003.20	345	182.16	109	57.55	1,242.91
W12 x 22	11	3	0.363	1,900	689.70	345	125.24	109	39.57	854.50
W14 x 22	31	2	0.682	1,900	1,295.80	345	235.29	109	74.34	1,605.43
W14 x 22	12.5	2	0.275	1,900	522.50	345	94.88	109	29.98	647.35
W16 x 26	31	2	0.806	1,900	1,531.40	345	278.07	109	87.85	1,897.32
W16 x 26	18.5	2	0.481	1,900	913.90	345	165.95	109	52.43	1,132.27
W16 x 26	18	3	0.702	1,900	1,333.80	345	242.19	109	76.52	1,652.51
W16 x 26	37	2	0.962	1,900	1,827.80	345	331.89	109	104.86	2,264.55
W16 x 26	41	2	1.066	1,900	2,025.40	345	367.77	109	116.19	2,509.36
W16 x 26	15	1	0.195	1,900	370.50	345	67.28	109	21.26	459.03
W16 x 26	32	1	0.416	1,900	790.40	345	143.52	109	45.34	979.26
W16 x 31	41	4	2.542	1,900	4,829.80	345	876.99	109	277.08	5,983.87
W16 x 31	31	4	1.922	1,900	3,651.80	345	663.09	109	209.50	4,524.39
W16 x 31	25.5	2	0.7905	1,900	1,501.95	345	272.72	109	86.16	1,860.84
W16 x 31	37	4	2.294	1,900	4,358.60	345	791.43	109	250.05	5,400.08
W18 x 35	41	6	4.305	1,900	8,179.50	345	1,485.23	109	469.25	10,133.97
W18 x 35	24	1	0.42	1,900	798.00	345	144.90	109	45.78	988.68
W18 x 35	25.5	2	0.8925	1,900	1,695.75	345	307.91	109	97.28	2,100.95
W18 x 35	17.5	2	0.6125	1,900	1,163.75	345	211.31	109	66.76	1,441.83
W18 x 40	41	16	13.12	1,900	24,928.00	345	4,526.40	109	1,430.08	30,884.48
W18 x 40	31	2	1.24	1,900	2,356.00	345	427.80	109	135.16	2,918.96
W18 x 40	35	2	1.4	1,900	2,660.00	345	483.00	109	152.60	3,295.60
W21 x 44	31	2	1.364	1,900	2,591.60	345	470.58	109	148.68	3,210.86
W21 x 44	12.5	8	2.2	1,900	4,180.00	345	759.00	109	239.80	5,178.80
W21 x 50	31	2	1.55	1,900	2,945.00	345	534.75	109	168.95	3,648.70
W21 x 50	33	4	3.3	1,900	6,270.00	345	1,138.50	109	359.70	7,768.20
W21 x 57	41	4	4.674	1,900	8,880.60	345	1,612.53	109	509.47	11,002.60
W24 x 62	31	2	1.922	1,900	3,651.80	345	663.09	109	209.50	4,524.39

W24 x 62	37	2	2.294	1,900	4,358.60	345	791.43	109	250.05	5,400.08
W27 x 194	37	2	7.178	1,900	13,638.20	345	2,476.41	109	782.40	16,897.01
W27 x 194	18.5	4	7.178	1,900	13,638.20	345	2,476.41	109	782.40	16,897.01
W27 x 194	24	4	9.312	1,900	17,692.80	345	3,212.64	109	1,015.01	21,920.45
W33 x 118	37	4	8.732	1,900	16,590.80	345	3,012.54	109	951.79	20,555.13
W33 x 118	31	8	14.632	1,900	27,800.80	345	5,048.04	109	1,594.89	34,443.73
W40 x 249	37	2	9.213	1,900	17,504.70	345	3,178.49	109	1,004.22	21,687.40
Columns										
W14 x 99	13.33	2	1.32	1,900	2,508.00	345	455.40	109	143.88	3,107.28
W14 x 257	13.33	16	27.41	1,900	52,079.00	345	9,456.45	109	2,987.69	64,523.14
W14 x 283	13.33	4	7.54	1,900	14,326.00	345	2,601.30	109	821.86	17,749.16
W14 x 370	13.33	20	49.32	1,900	93,708.00	345	17,015.40	109	5,375.88	116,099.28
Bracing										
HSS8 x 8 x 1/2	16	11	4.29	1,900	8,151.00	345	1,480.05	109	467.61	10,098.66
Decking										
3"x 20 gauge galvanized decking			28,262 sf	6.45	182,289.90	0.9	25,435.80	0.06	1,695.72	209,421.42
Totals for Typical Floor			200.32		562,902.65		94,547.06		23,530.87	680,980.59
Totals for 17 Typical Floors			3,405.48		9,569,345.05		1,607,300.06		400,024.83	\$11,576,669.95

Typical Machine Rm										
Floor Steel										
W12x14	7.5	8	0.42	1,900	798.00	345	144.90	109	45.78	988.68
W12x22	8	10	0.88	1,900	1,672.00	345	303.60	109	95.92	2,071.52
W14x22	31	3	1.023	1,900	1,943.70	345	352.94	109	111.51	2,408.14
W16x26	18	6	1.404	1,900	2,667.60	345	484.38	109	153.04	3,305.02
W16x31	8	2	0.248	1,900	471.20	345	85.56	109	27.03	583.79
W18x35	31	3	1.6275	1,900	3,092.25	345	561.49	109	177.40	3,831.14
W18x40	31	5	3.1	1,900	5,890.00	345	1,069.50	109	337.90	7,297.40
W21x50	31	2	1.55	1,900	2,945.00	345	534.75	109	168.95	3,648.70
W24x55	37	2	2.035	1,900	3,866.50	345	702.08	109	221.82	4,790.39
W18x86	41	8	14.104	1,900	26,797.60	345	4,865.88	109	1,537.34	33,200.82
Totals for Machine Rm Floors			3,804.93		50,143.85		9,105.07		2,876.67	62,125.59
Totals for 3 Machine Rm Floors			11,414.80		150,431.55		27,315.20		8,630.02	\$186,376.77
Roof Steel										
W12 x 14	6	8	0.336	1,900	638.40	345	115.92	109	36.62	790.94
W12 x 26	12	8	1.248	1,900	2,371.20	345	430.56	109	136.03	2,937.79
W12 x 26	18	8	1.872	1,900	3,556.80	345	645.84	109	204.05	4,406.69
W12 x 26	24	8	2.496	1,900	4,742.40	345	861.12	109	272.06	5,875.58
W12 x 26	30	8	3.12	1,900	5,928.00	345	1,076.40	109	340.08	7,344.48
W12 x 26	36	8	3.744	1,900	7,113.60	345	1,291.68	109	408.10	8,813.38
W12 x 26	44	12	6.864	1,900	13,041.60	345	2,368.08	109	748.18	16,157.86
W16 x 26	31	56	0.868	1,900	1,649.20	345	299.46	109	94.61	2,043.27
W16 x 26	18.5	72	17.32	1,900	32,908.00	345	5,975.40	109	1,887.88	40,771.28
W16 x 57	31	8	7.068	1,900	13,429.20	345	2,438.46	109	770.41	16,638.07
W21 x 111	18.5	16	16.428	1,900	31,213.20	345	5,667.66	109	1,790.65	38,671.51
W24 x 68	31	10	10.54	1,900	20,026.00	345	3,636.30	109	1,148.86	24,811.16
W24 x 76	31	8	9.424	1,900	17,905.60	345	3,251.28	109	1,027.22	22,184.10
W24 x 76	41	8	12.464	1,900	23,681.60	345	4,300.08	109	1,358.58	29,340.26
W27 x 129	18.5	8	9.546	1,900	18,137.40	345	3,293.37	109	1,040.51	22,471.28
W33 x 118	62	4	14.632	1,900	27,800.80	345	5,048.04	109	1,594.89	34,443.73
Totals for Roof Steel			117.97		224,143.00		40,699.65		12,858.73	\$277,701.38
								Location Factor Adjustment (%)		92.9
Totals for Building Structural Steel			14,938.25		9,943,919.60		1,675,314.92		421,513.58	\$11,185,854.98

*Note - All costs from RS Means Cost Works 2005

Concrete Estimate for Canton Crossing Tower

Item	Units	Amt in Units	Material \$/Unit	Total Material Cost (\$)	Labor \$/Unit	Total Labor Cost (\$)	Equipment \$/ Unit	Total Equipment Cost (\$)	Total Cost (\$)
Typical Floor Concrete Slab									
10th Floor Slab - 5" thick lightweight	cy	436.14	82.00	35,763.48	13.10	5,713.43	5.35	2,333.35	43,810.26
6" x 6" - W2.9 x W2.9 WWF	csf	282.62	33.00	9,326.46	21.00	5,935.02			15,261.48
Totals for Typical Floor		436.14		45,089.94		11,648.45		2,333.35	59,071.74
Totals for 17 Typical Floors		7,414.38		766,528.98		198,023.72		39,666.93	\$1,004,219.63
Foundation									
Precast Concrete Piles (20" x 20")	Piles	418.00	4265*	1,782,723.00					1,782,723.00
<i>*Note - Pricing for driven precast concrete piles is given as total cost per pile from the McLean Contracting Company's budget for the Canton Crossing Tower</i>									
<i>Pile Caps - 5000 psi</i>									
PC 3 (Qty - 4)	cy	12.41	99.5	1,234.80	69	856.29	0.44	5.46	2,096.55
PC 4 (Qty - 4)	cy	28.94	104	3,009.76	67.5	1,953.45	0.43	12.44	4,975.65
PC 5 (Qty - 4)	cy	14.81	104	1,540.24	67.5	999.68	0.43	6.37	2,546.28
PC 6 (Qty - 8)	cy	30.56	104	3,178.24	67.5	2,062.80	0.43	13.14	5,254.18
PC 7 (Qty - 14)	cy	44	104	4,576.00	67.5	2,970.00	0.43	18.92	7,564.92
PC 8 (Qty - 4)	cy	51.85	108	5,599.80	49	2,540.65	0.31	16.07	8,156.52
PC 15 (Qty - 2)	cy	83.33	108	8,999.64	49	4,083.17	0.31	25.83	13,108.64
PC 28 (Qty - 1)	cy	235.67	108	25,452.36	49	11,547.83	0.31	73.06	37,073.25
PC 30 (Qty - 1)	cy	266.53	108	28,785.24	49	13,059.97	0.31	82.62	41,927.83
Grade Beams (3' x 3') - 5000 psi	cy	86.67	90	7,800.30	9	780.03	0.32	27.73	8,608.06
Slab on Grade - 5" thick - 3500 psi	cy	436.14	1.56	680.38	0.67	292.21	0.01	4.36	976.95
6" x 6" - W2.9 x W2.9 WWF	csf	283	33	9,326.46	21	5,935.02			15,261.48

<i>Rebar for Pile Caps & Grade Beams</i>									
# 4 Stirrups	lb	2,084.16	0.42	875.35	0.29	604.41			1,479.75
# 5	lb	1,084.72	0.42	455.58	0.29	314.57			770.15
# 9	lb	14,552.00	0.42	6,111.84	0.17	2,473.84			8,585.68
#11	lb	171,918.00	0.42	72,205.56	0.17	29,226.06			101,431.62
Totals for Foundation System		1290.91		1,962,554.54		79,699.97		286.02	\$2,042,540.53
							Location Factor Adjustment (%)	92.9	
							Time Factor Adjustment (%)	1.00	
Grand Totals for Building Concrete		8,705.29		2,729,083.52		277,723.69		39,952.95	\$2,830,440.19
<i>**Note - Unless otherwise noted, all costs from RS Means Cost Works 2005</i>									
Grand Total for Structural System of Building								\$14,016,295.00	

General Conditions Estimate

An estimate of the general conditions was done for the Canton Crossing Tower and is shown on the following page. The durations are shown to reflect the impact schedule changes can have on the cost of the project. The project not being completed on time brings a lot of extra cost in the general conditions category. Many of the costs were a one time lump sum cost and are shown in unit cost form. The total calculated estimate of \$2,877,534 is only 6% of the total budget for the project, which is lower than normal. A few factors that could affect this are Gilbane's fee only being 1.5%, their trailer was an existing building owned by Hale Properties which lowered the mobilization costs, as well as the home office overhead not being included.

General Conditions Estimate for Construction Phase of Canton Crossing Tower						
Category	Description	Unit Cost	Duration	Monthly Cost	Total Cost	
Field Labor	Project Manager		18	11,500	207,000	
	General Superintendent		18	10,700	192,600	
	Area Superintendent		14	8,624	120,736	
	MEP Superintendent		16	9,300	148,800	
	Asst Project Manager		18	10,100	181,800	
	Office Engineer		16	6,200	99,200	
	Asst Project Engineer		18	5,500	99,000	
			Total Field Labor Costs			\$1,049,136.00
		<i>**Note - Estimate values from RS Means Cost Works</i>				
Site Support	Trailer Complex		18	3,075	55,350	
	Project Signs	2,200			5,000	
	Stationery & Supplies		18	94	1,683	
	Postage & Shipping		18	510	9,180	
	Office Equipment		18	157	2,826	
	CAD Equipment & Usage		18	84	1,512	
	Telephone		18	225	4,050	
	Computer Equipment	40,000			40,000	
	Drinking Water		18	100	1,800	
	First Aid Supplies		18	85	1,530	
	Blueprinting		18	224	4,032	
	Copier & Supplies		18	895	16,110	
	Janitorial Services		18	266	4,788	
	Progress Photos		18	256	4,608	
	Small Tools	5,300			5,300	
	Water & Sewage Charges		18	192	3,456	
	Temporary Electric		18	1,365	24,570	
	Security Systems	2,000			2,000	
			Total Site Support Costs			\$187,795.00
	Site Services	Layout & Engineering	27,000			27,000
Line & Grade Upgrades		50,000			50,000	

	Fire Extinguishers	10,200			10,200
	Chemical Toilets		18	500	9,000
	Construction Fencing	28,500	16		28,500
	Temporary Electric		10	13,500	135,000
	Temporary Heat		5	18,425	92,125
	Material Hoist		9	16,667	150,003
	Temporary Roads/Parking Lots	40,000			40,000
	Temporary Walk-ways/Guard Rails	20,000			20,000
		Total Site Services Costs			\$561,828.00
General & Excess Liability	Liability Insurance		18	15,888	\$285,984.00
CM Fee	Fee (1.5%)	770,000			\$770,000.00
		Total Project General Conditions			\$2,854,743.00
*Note - Costs came from Cost Works (where applicable) and Gilbane's Original Budget Report (Dated: January 24, 2005)					